

Patient report

Bio-Rad DATE: 02/06/2025
D-10 TIME: 04:27 PM
S/N: #DJ6F040603 Software version: 4.30-2
Sample ID: WCD65003
Injection date 02/06/2025 04:27 PM
Injection #: 15 Method: HbA2/F
Rack #: --- Rack position: 5

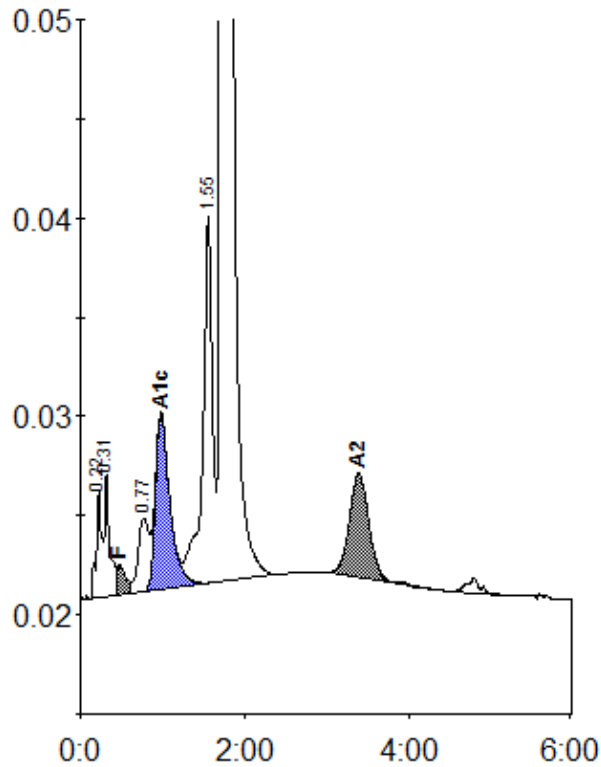

Peak table - ID: WCD65003

| Peak | R.time | Height | Area | Area % |
|-------------|--------|---------|---------|---------|
| A1a | 0.22 | 5398 | 25205 | 0.8 |
| A1b | 0.31 | 6183 | 27904 | 0.9 |
| F | 0.48 | 1538 | 14074 | < 0.8 * |
| LA1c/CHb-1 | 0.77 | 3743 | 33867 | 1.1 |
| A1c | 0.98 | 8860 | 109949 | 5.1 |
| P3 | 1.55 | 18558 | 152693 | 4.8 |
| A0 | 1.72 | 522020 | 2703237 | 85.7 |
| A2 | 3.39 | 5273 | 86251 | 3.0 |
| Total Area: | | 3153179 | | |

| Concentration: | % |
|----------------|---------|
| F | < 0.8 * |
| A1c | 5.1 |
| A2 | 3.0 |