

Patient report

Bio-Rad DATE: 09/10/2024
 D-10 TIME: 04:44 PM
 S/N: #DJ6F040603 Software version: 4.30-2
 Sample ID: A0597416
 Injection date 09/10/2024 04:27 PM
 Injection #: 1 Method: HbA2/F
 Rack #: --- Rack position: 1

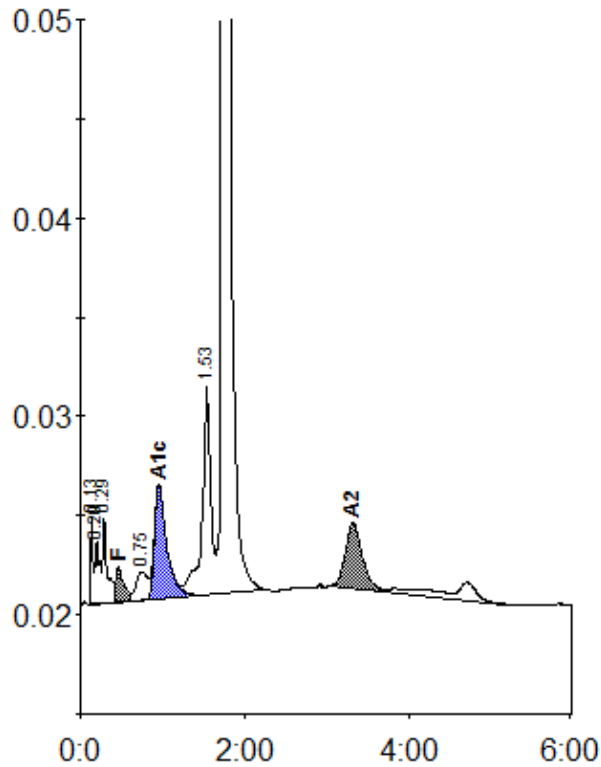

Peak table - ID: A0597416

| Peak | R.time | Height | Area | Area % |
|-------------|--------|--------|---------|--------|
| Unknown | 0.13 | 4309 | 7875 | 0.6 |
| A1a | 0.20 | 3169 | 12442 | 1.0 |
| A1b | 0.29 | 4354 | 15982 | 1.3 |
| F | 0.46 | 1758 | 13117 | 1.2 |
| LA1c/CHb-1 | 0.75 | 1433 | 13630 | 1.1 |
| A1c | 0.96 | 5674 | 59647 | 7.2 |
| P3 | 1.53 | 10475 | 75999 | 6.0 |
| A0 | 1.74 | 228827 | 1012135 | 80.4 |
| A2 | 3.32 | 3305 | 48268 | 4.6 |
| Total Area: | | | 1259097 | |

| Concentration: | % |
|----------------|-----|
| F | 1.2 |
| A1c | 7.2 |
| A2 | 4.6 |