

# Patient report

Bio-Rad                      DATE: 02/12/2025  
D-10                         TIME: 06:28 PM  
S/N: #DJ6F040603        Software version: 4.30-2  
Sample ID:                 A0492763  
Injection date             02/12/2025 06:28 PM  
Injection #: 18            Method: HbA2/F  
Rack #: ---                Rack position: 3

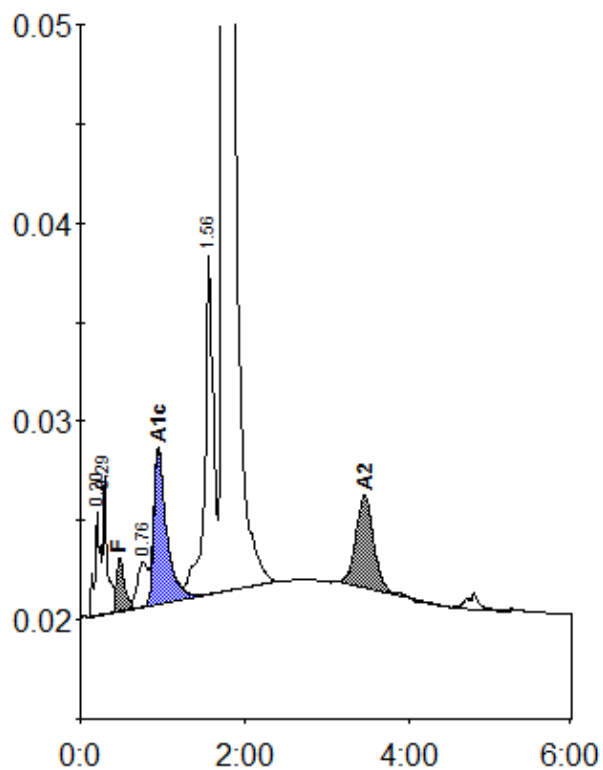

Peak table - ID: A0492763

| Peak        | R.time | Height  | Area    | Area %  |
|-------------|--------|---------|---------|---------|
| A1a         | 0.20   | 5294    | 25640   | 0.8     |
| A1b         | 0.29   | 6921    | 23868   | 0.8     |
| F           | 0.48   | 2642    | 17990   | < 0.8 * |
| LA1c/CHb-1  | 0.76   | 2271    | 19760   | 0.7     |
| A1c         | 0.95   | 7769    | 83900   | 4.6     |
| P3          | 1.56   | 17062   | 127604  | 4.2     |
| A0          | 1.74   | 568831  | 2656546 | 87.8    |
| A2          | 3.46   | 4703    | 70706   | 2.6     |
| Total Area: |        | 3026015 |         |         |

| Concentration: | %       |
|----------------|---------|
| F              | < 0.8 * |
| A1c            | 4.6     |
| A2             | 2.6     |