

# Patient report

Bio-Rad                      DATE: 02/17/2025  
 D-10                         TIME: 05:27 PM  
 S/N: #DJ6F040603        Software version: 4.30-2  
 Sample ID:                 09514331  
 Injection date             02/17/2025 03:46 PM  
 Injection #: 4              Method: HbA2/F  
 Rack #: ---                 Rack position: 4

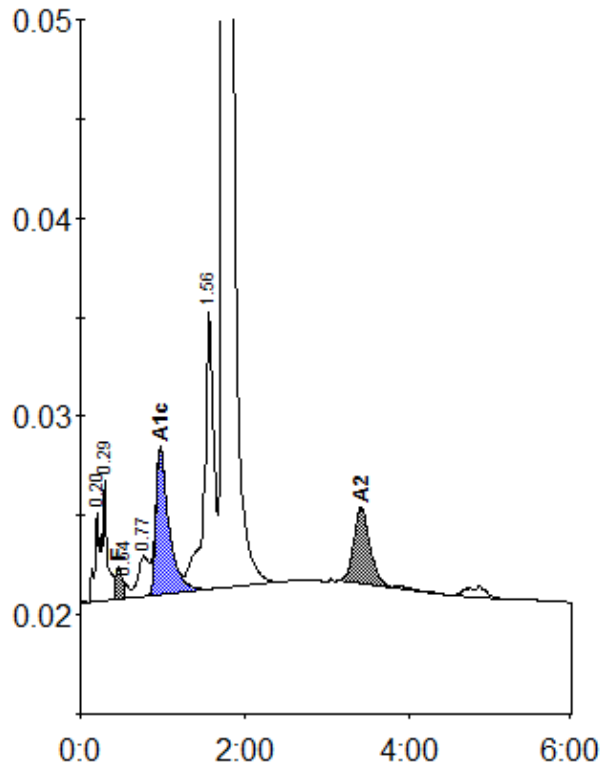

Peak table - ID: 09514331

| Peak        | R.time | Height | Area    | Area %  |
|-------------|--------|--------|---------|---------|
| A1a         | 0.20   | 4484   | 15184   | 0.7     |
| A1b         | 0.29   | 6014   | 28510   | 1.2     |
| F           | 0.46   | 1628   | 11014   | < 0.8 * |
| Unknown     | 0.54   | 780    | 2853    | 0.1     |
| LA1c/CHb-1  | 0.77   | 2033   | 18716   | 0.8     |
| A1c         | 0.97   | 7359   | 81998   | 5.5     |
| P3          | 1.56   | 14088  | 114205  | 5.0     |
| A0          | 1.74   | 438248 | 1959027 | 85.7    |
| A2          | 3.42   | 3897   | 53442   | 2.6     |
| Total Area: |        |        | 2284949 |         |

| Concentration: | %       |
|----------------|---------|
| F              | < 0.8 * |
| A1c            | 5.5     |
| A2             | 2.6     |