

# KOS Diagnostic Lab

(A Unit of KOS Healthcare)

## PROTEIN ELECTROPHORESIS

**NAME** BALI MOHD

**BARCODE ID** A0388634

**AGE/SEX**

**DATE** 01/08/2024

**Chemistry Results**

**TP** 6.78(g/dl)

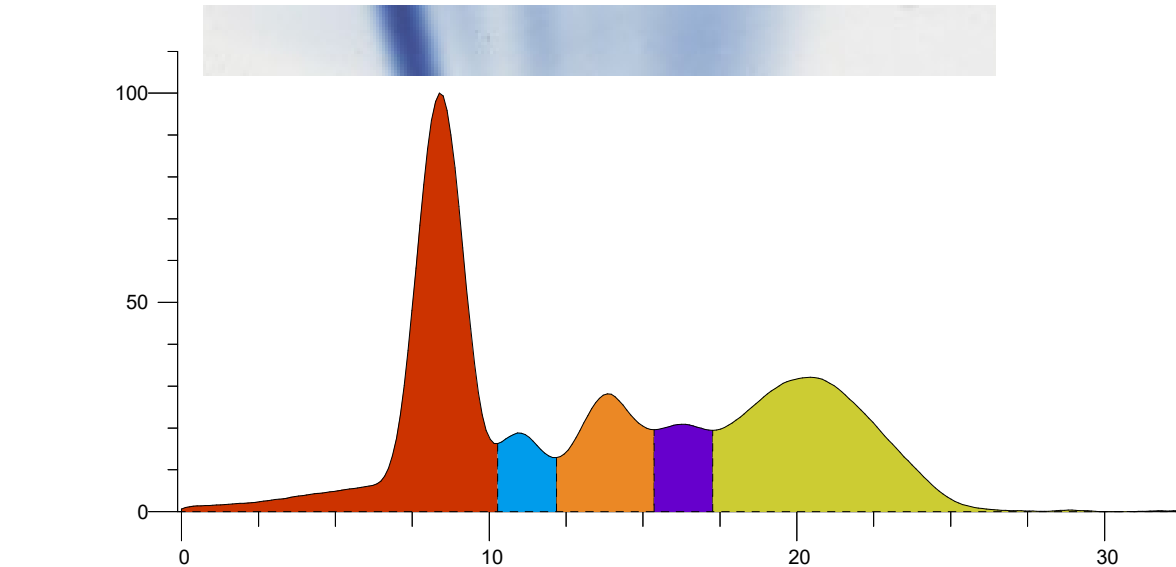

Index	Band	Area	Rel. Area	TP Conc. (g/dl)	Range (g/dl)	(mm)
1	Albumin	0.785	40.84%	2.77 L	3.50 ... 5.00	
2	Alpha 1	0.114	5.94%	0.40 H	0.11 ... 0.40	
3	Alpha 2	0.253	13.19%	0.89	0.43 ... 1.03	
4	Beta	0.140	7.31%	0.50 L	0.53 ... 1.40	
5	Gamma	0.629	32.73%	2.22 H	0.75 ... 1.80	
<b>Total</b>		<b>1.921</b>		<b>6.78</b>		

Ratio A/G 0.69

**Comment:-**

Serum protein electrophoresis show Hypoalbuminemia and hyper gamma globulin. Kindly correlate clinically.

**Dr Vinay Chopra**  
MD (Pathology and Microbiology)

**Dr Yugam Chopra**  
MD (Pathology)