

# Patient report

Bio-Rad                      DATE: 09/05/2024  
D-10                         TIME: 04:41 PM  
S/N: #DJ6F040603        Software version: 4.30-2  
Sample ID:                 10518892  
Injection date             09/05/2024 04:37 PM  
Injection #: 7              Method: HbA2/F  
Rack #: ---                 Rack position: 2

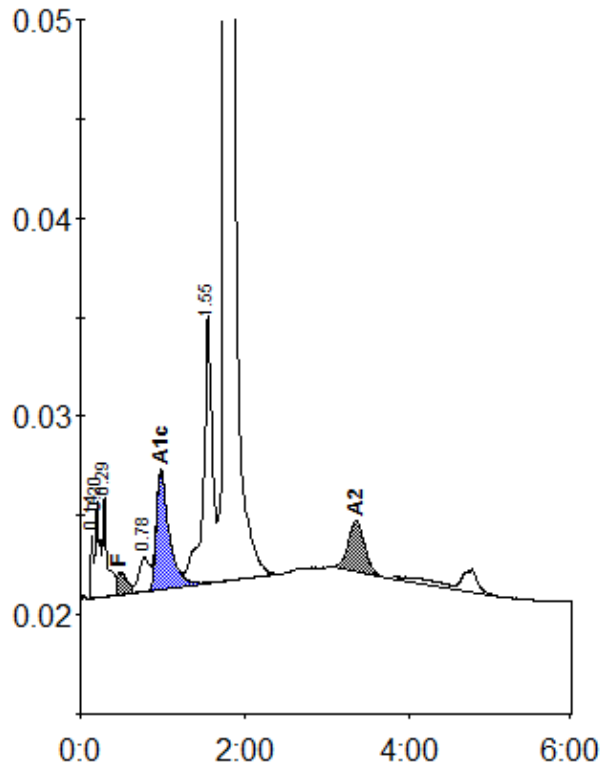

Peak table - ID: 10518892

| Peak        | R.time | Height  | Area    | Area % |
|-------------|--------|---------|---------|--------|
| Unknown     | 0.14   | 3214    | 6689    | 0.4    |
| A1a         | 0.20   | 4813    | 18570   | 1.0    |
| A1b         | 0.29   | 5106    | 19139   | 1.0    |
| F           | 0.48   | 1133    | 13790   | 0.9    |
| LA1c/CHb-1  | 0.78   | 1739    | 15196   | 0.8    |
| A1c         | 0.98   | 5969    | 64732   | 5.3    |
| P3          | 1.55   | 13479   | 103984  | 5.6    |
| A0          | 1.76   | 347797  | 1570603 | 84.9   |
| A2          | 3.36   | 2590    | 36174   | 2.2    |
| Total Area: |        | 1848877 |         |        |

| Concentration: | %   |
|----------------|-----|
| F              | 0.9 |
| A1c            | 5.3 |
| A2             | 2.2 |