

**Dr. Vinay Chopra**  
MD (Pathology & Microbiology)  
Chairman & Consultant Pathologist

**Dr. Yugam Chopra**  
MD (Pathology)  
CEO & Consultant Pathologist

NAME: <b>Ms. SATNAM KAUR (0724)</b>	Accession No.: 110833
Age/Gender: 42 Y/Female	Specimen ID: BC2400939
Lab NO: 012409250025	Specimen: Whole Blood HEPARIN
Referred BY: Self	Collected: 25/Sep/2024 03:10PM
Remark:	Registered: 25/Sep/2024 03:08PM
	Reported: 10/Oct/2024 05:09PM

www.kosdiagnostics.com

### CYTOGENETICS REPORT

**Test Name: Karyotype - Blood**

**RESULT:**

Method:	G-banding
Metaphases counted:	20
Metaphases analyzed:	20
Metaphases karyotyped:	14
Banding Resolution:	400
Karyotype (ISCN 2016):	46,XX

**INTERPRETATION:**

Normal female chromosome complement. There is no evidence of aneuploidy or structural rearrangement at the resolution of banding analysis.



**Tara Nath**  
Quality Manager



**Mr. Brijesh**  
Authorised Signatory  
PhD(P)



**DR. S. KUMAR**  
MBBS, MD  
Consultant Pathologist



Page 1 of 2

**NOTE:**

***This Sample was outsourced***



**Dr. Vinay Chopra**  
MD (Pathology & Microbiology)  
Chairman & Consultant Pathologist

**Dr. Yugam Chopra**  
MD (Pathology)  
CEO & Consultant Pathologist

NAME: <b>Ms. SATNAM KAUR (0724)</b>	Accession No.: 110833
Age/Gender: 42 Y/Female	Specimen ID: BC2400939
Lab NO: 012409250025	Specimen: Whole Blood HEPARIN
Referred BY: Self	Collected: 25/Sep/2024 03:10PM
Remark:	Registered: 25/Sep/2024 03:08PM
	Reported: 10/Oct/2024 05:09PM

**CYTOGENETICS REPORT**

**KARYOTYPE:**

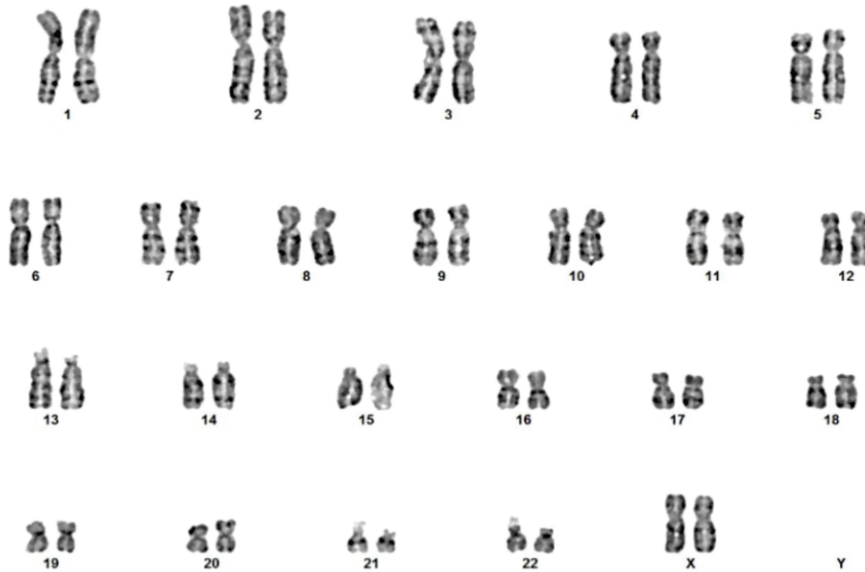

**Disclaimer:** Although the methodology used in this analysis and interpretation is highly accurate, it does not detect small rearrangements and very low-level mosaicism, which are detectable only by molecular methods. Failure to detect an alteration at any locus does not exclude the diagnosis of any of the disorders. LABASSURE can assist the physician in determining the appropriate test in the context of clinical indications.

\*\*\* End Of Report \*\*\*

**Tara Nath**  
Quality Manager

**Mr. Brijesh**  
Authorised Signatory  
PhD(P)

**DR. S. KUMAR**  
MBBS, MD  
Consultant Pathologist



**NOTE:**

***This Sample was outsourced***