

# Patient report

Bio-Rad                      DATE: 03/31/2025  
 D-10                         TIME: 10:14 PM  
 S/N: #DJ6F040603        Software version: 4.30-2  
 Sample ID:                 A1248116  
 Injection date             03/31/2025 06:33 PM  
 Injection #: 11             Method: HbA2/F  
 Rack #: ---                 Rack position: 1

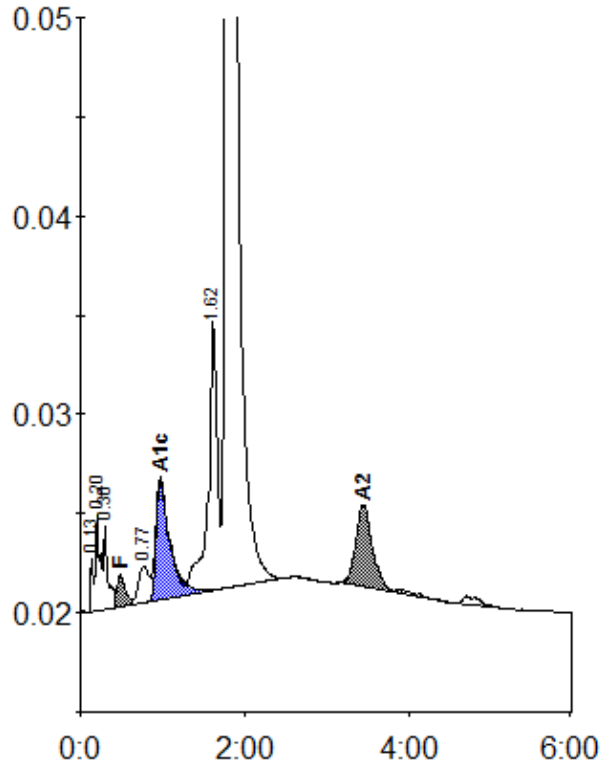

Peak table - ID: A1248116

| Peak        | R.time | Height | Area    | Area %  |
|-------------|--------|--------|---------|---------|
| Unknown     | 0.13   | 2675   | 5955    | 0.3     |
| A1a         | 0.20   | 4874   | 18875   | 0.8     |
| A1b         | 0.30   | 4299   | 15685   | 0.7     |
| F           | 0.49   | 1633   | 11100   | < 0.8 * |
| LA1c/CHb-1  | 0.77   | 1847   | 15800   | 0.7     |
| A1c         | 0.97   | 5910   | 71241   | 4.8     |
| P3          | 1.62   | 13600  | 104501  | 4.4     |
| A0          | 1.78   | 476055 | 2077246 | 87.3    |
| A2          | 3.44   | 4172   | 59355   | 2.9     |
| Total Area: |        |        | 2379757 |         |

| Concentration: | %       |
|----------------|---------|
| F              | < 0.8 * |
| A1c            | 4.8     |
| A2             | 2.9     |