



Mrs. BALWINDER

PID NO: P33724537500623

Age: 76 Year(s) Sex: Female



Reference: SELF

Sample Collected At:
DR VINAY KUMAR CHOPRA
DR VINAY KUMAR CHOPRA KOS
Diagnostic Lab 6349/I Nicholson Road
Ambala Cantt HRY 133001. 06-HR 13
Sample Processed At: Metropolis
Healthcare Ltd E-21, B1 Mohan Co-op Ind
Estate New Delhi-110044

VID: 24011109149527

Registered On:
19/12/2024 08:07 AM
Collected On:
18/12/2024 8:06AM
Reported On:
19/12/2024 02:18 PM

Investigation

Observed Value

Unit

Biological Reference Interval

PROTEIN ELECTROPHORESIS

Name: **BALWINDER**
Sample : **8**
Sex : **F**

Date: **12/19/2024**
ID: **0528732955**
Age : **76**

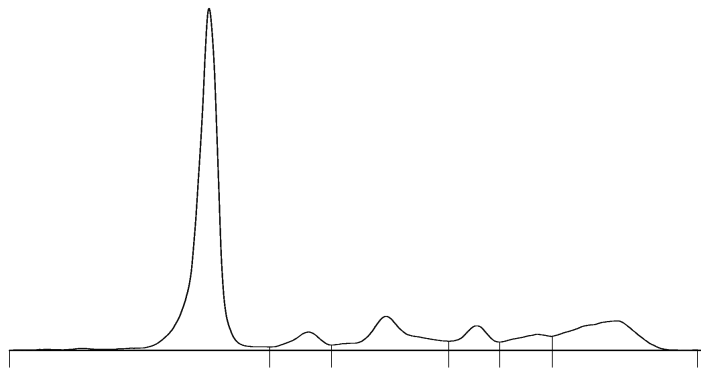

A/G Ratio: **1.40**
T. P.: **8.48** g/dL



Fractions	%	Ref. %	Conc.	Ref. Conc.
Albumin	58.4	55.8 - 66.1	4.95	3.57 - 5.42
Alpha 1	4.4	2.9 - 4.9	0.37	0.19 - 0.40
Alpha 2	12.1 >	7.1 - 11.8	1.03	0.45 - 0.96
Beta 1	5.4	4.7 - 7.2	0.46	0.30 - 0.59
Beta 2	4.8	3.2 - 6.5	0.41	0.20 - 0.53
Gamma	14.9	11.1 - 18.8	1.26	0.71 - 1.54

Signature

-- End of Report --



Tests marked with NABL symbol are accredited by NABL vide Certificate no MC-2676; Validity till 04-04-2026

Chakshu
Dr. Chakshu Bansal
M.D (Pathology)
(DMC Reg. No. - 66994)