

KOS Diagnostic Lab

(A Unit of KOS Healthcare)

PROTEIN ELECTROPHORESIS

NAME VINOD KALIA
AGE/SEX 70 YRS/M

BARCODE ID 01524633
DATE 30-01-2025

Chemistry Results

TP 6.84(g/dl)

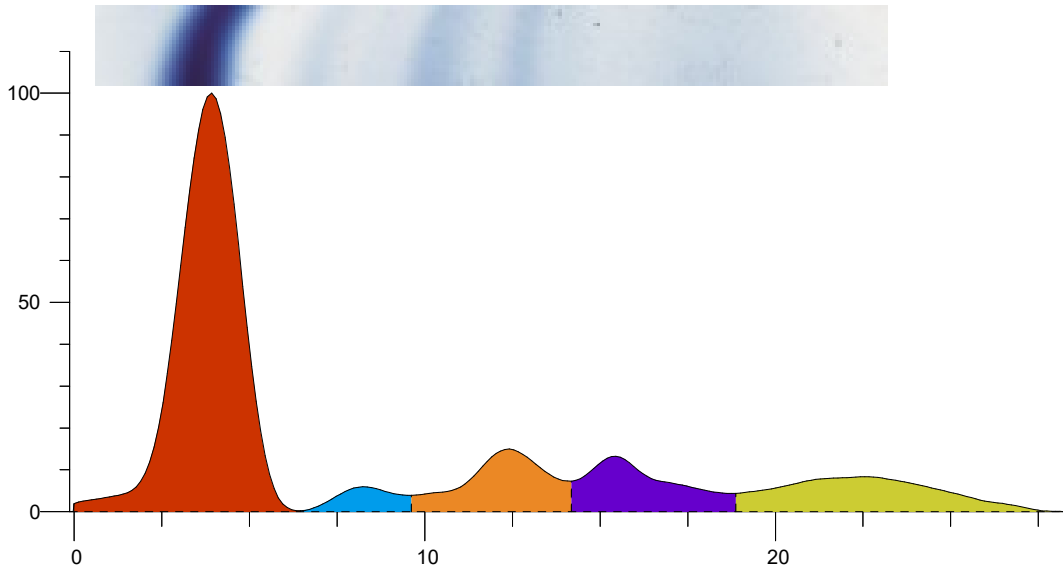

Index	Band	Area	Rel. Area	TP Conc. (g/dl)	Range (g/dl)	(mm)
1	Albumin	1.148	60.30%	4.12	3.50 ... 5.00	
2	Alpha 1	0.066	3.49%	0.24	0.11 ... 0.40	
3	Alpha 2	0.224	11.76%	0.80	0.43 ... 1.03	
4	Beta	0.207	10.90%	0.75	0.53 ... 1.40	
5	Gamma	0.258	13.55%	0.93	0.75 ... 1.80	
Total		1.903		6.84		

Ratio A/G 1.52

Comment:-

Protein electrophoresis shows normal pattern. Kindly correlate clinically.

Dr Vinay Chopra
MD (Pathology and Microbiology)

Dr Yugam Chopra
MD (Pathology)