

# KOS Diagnostic Lab

(A Unit of KOS Healthcare)

## PROTEIN ELECTROPHORESIS

**NAME** VAISHNO DEVI  
**AGE/SEX** 60 YRS/F

**BARCODE ID** A0504819  
**DATE** 28-01-2025

**Chemistry Results**

**TP** 7.58(g/dl)

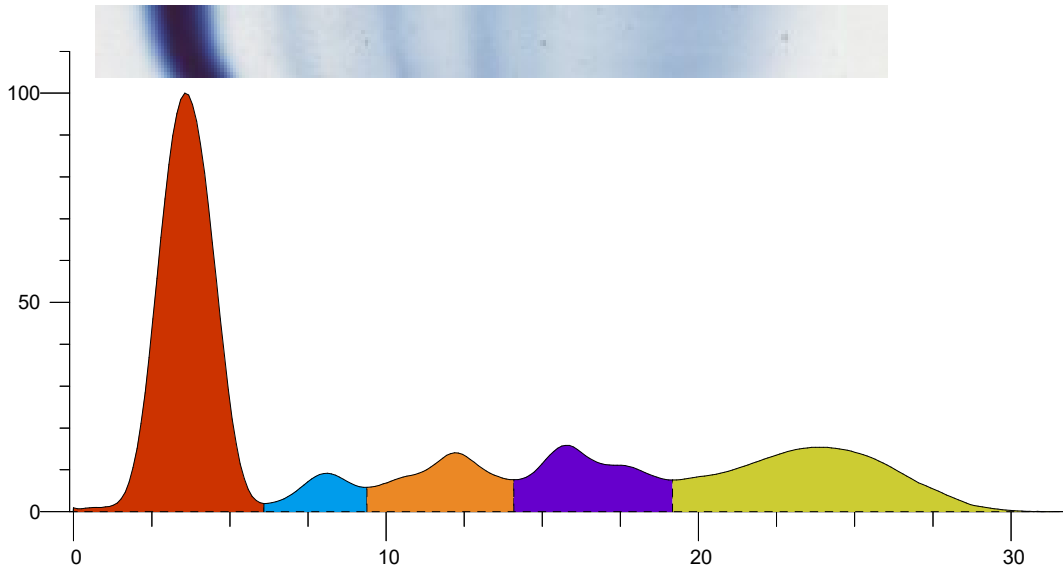

Index	Band	Area	Rel. Area	TP Conc. (g/dl)	Range (g/dl)	(mm)
1	Albumin	1.393	48.95%	3.71	3.50 ... 5.00	
2	Alpha 1	0.130	4.56%	0.35	0.11 ... 0.40	
3	Alpha 2	0.297	10.43%	0.79	0.43 ... 1.03	
4	Beta	0.369	12.98%	0.98	0.53 ... 1.40	
5	Gamma	0.657	23.08%	1.75	0.75 ... 1.80	
<b>Total</b>		<b>2.846</b>		<b>7.58</b>		

Ratio A/G                      0.96

**Comment:-**

Serum protein electrophoresis shows normal pattern. Kindly correlate clinically.

**Dr Vinay Chopra**  
**MD (Pathology and Microbiology)**

**Dr Yugam Chopra**  
**MD (Pathology)**