



Mr. ASHWANI

PID NO: P33724537556965  
Age: 52 Year(s) Sex: Male



Reference: SELF

Sample Collected At:  
DR VINAY KUMAR CHOPRA  
DR VINAY KUMAR CHOPRA KOS  
Diagnostic Lab 6349/I Nicholson Road  
Ambala Cantt HRY 133001. 06-HR 13  
Sample Processed At: Metropolis  
Healthcare Ltd E-21, B1 Mohan Co-op Ind  
Estate New Delhi-110044

VID: 240111109185232

Registered On:  
20/12/2024 08:16 AM  
Collected On:  
19/12/2024 8:15AM  
Reported On:  
20/12/2024 04:19 PM

Investigation

Observed Value

Unit

Biological Reference Interval

## PROTEIN ELECTROPHORESIS

Name: **ASHWANI**  
Sample : **6**  
Sex : **M**

Date: **12/20/2024**  
ID: **0528801145**  
Age : **52**

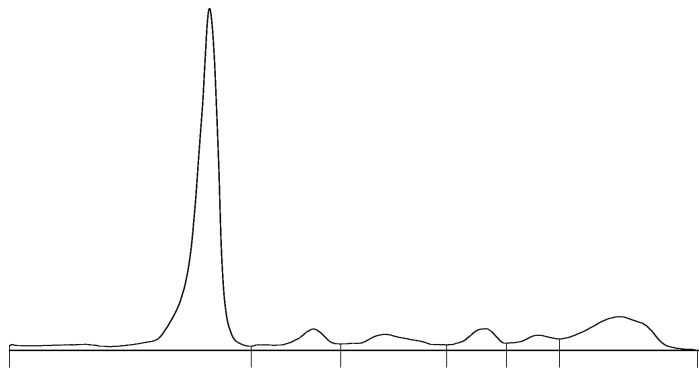

A/G Ratio: **1.70**  
T. P.: **7.61** g/dL



Fractions	%	Ref. %	Conc.	Ref. Conc.
<b>Albumin</b>	<b>62.9</b>	55.8 - 66.1	<b>4.79</b>	3.57 - 5.42
<b>Alpha 1</b>	<b>5.7</b> >	2.9 - 4.9	<b>0.43</b>	0.19 - 0.40
<b>Alpha 2</b>	<b>6.7</b> <	7.1 - 11.8	<b>0.51</b>	0.45 - 0.96
<b>Beta 1</b>	<b>5.0</b>	4.7 - 7.2	<b>0.38</b>	0.30 - 0.59
<b>Beta 2</b>	<b>3.9</b>	3.2 - 6.5	<b>0.30</b>	0.20 - 0.53
<b>Gamma</b>	<b>15.8</b>	11.1 - 18.8	<b>1.20</b>	0.71 - 1.54

*Signature*

**-- End of Report --**



Tests marked with NABL symbol are accredited by NABL vide Certificate no MC-2676; Validity till 04-04-2026

*Dr. Geeta Chopra*

**Dr. Geeta Chopra**  
M.D (Pathology)  
(DMC Reg. No. - 5204)