

Patient report

Bio-Rad DATE: 12/02/2024
D-10 TIME: 05:59 AM
S/N: #DJ6F040603 Software version: 4.30-2
Sample ID: 10525198
Injection date 12/02/2024 03:10 AM
Injection #: 24 Method: HbA2/F
Rack #: --- Rack position: 5

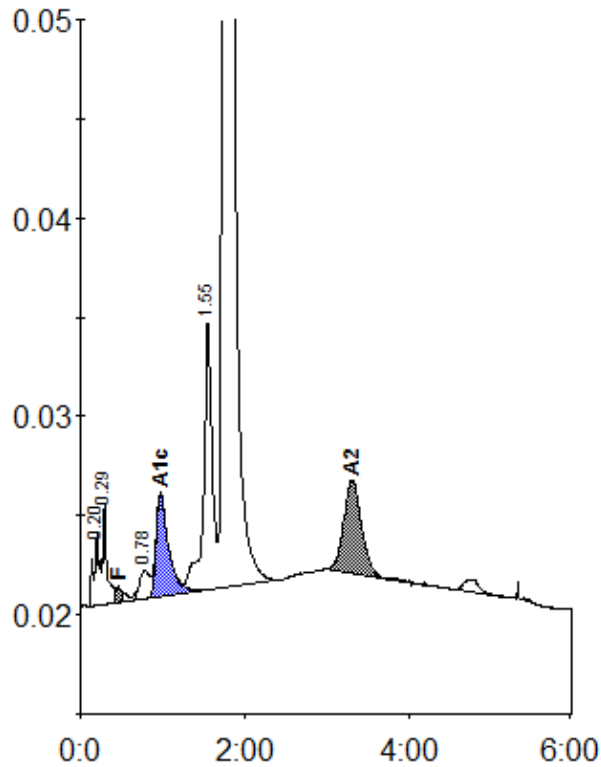

Peak table - ID: 10525198

| Peak | R.time | Height | Area | Area % |
|-------------|--------|---------|---------|---------|
| A1a | 0.20 | 3591 | 14955 | 0.6 |
| A1b | 0.29 | 5040 | 20607 | 0.9 |
| F | 0.46 | 808 | 4916 | < 0.8 * |
| LA1c/CHb-1 | 0.78 | 1428 | 11708 | 0.5 |
| A1c | 0.98 | 5148 | 54936 | 3.4 * |
| P3 | 1.55 | 13532 | 98329 | 4.1 |
| A0 | 1.75 | 439930 | 2106934 | 88.4 |
| A2 | 3.30 | 4724 | 72032 | 3.3 |
| Total Area: | | 2384417 | | |

| Concentration: | % |
|----------------|---------|
| F | < 0.8 * |
| A1c | 3.4 * |
| A2 | 3.3 |