

NAME: MRS PROMILA JAIN

Date: 14-Oct-16

Serum Protein Electrophoresis

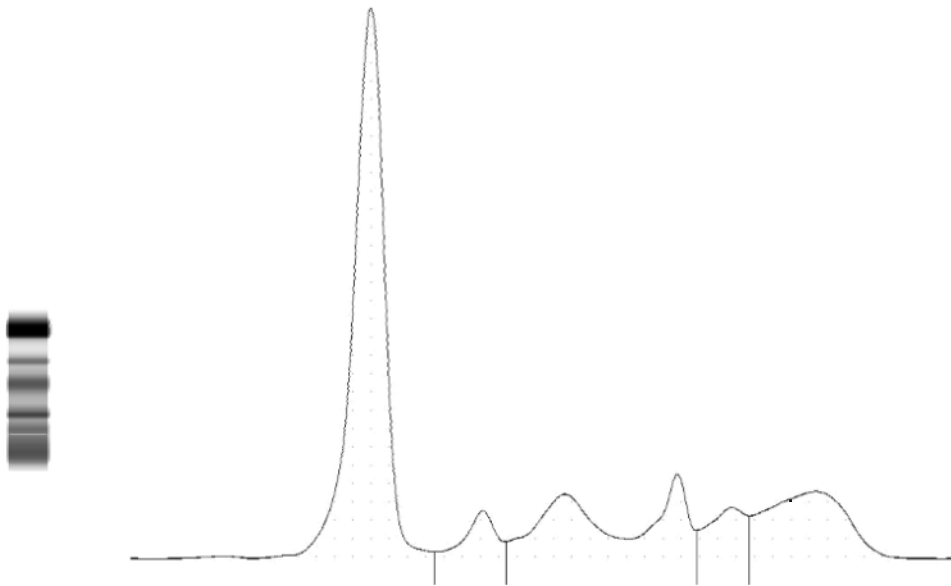

Frac#ons	%		Ref. %	Conc.	Ref. Conc.
Albumin	53.3	<	55.8 - 66.1	3.5	3.6 - 5.4
Alpha 1	4.5		2.9 - 4.9	0.3	0.2 - 0.4
Alpha 2	11.9	>	7.1 - 11.8	0.8	0.5 - 1.0
Beta 1	7.9	>	4.7 - 7.2	0.5	0.3 - 0.6
Beta 2	5.9		3.2 - 6.5	0.4	0.2 - 0.5
Gamma	16.5		11.1 - 18.8	1.1	0.7 - 1.5

A/G Ratio: 1.14

Total protein.: 6.53 g/dL

COMMENTS: There is decrease in Albumin with increase in Alpha 2 and Beta 1 frac_ons. M band not detected. Advised : Clinical correla_on.

TECHNOLOGY: Fully automated Capillary zone electrophoresis (Sebia Capillars 2 flex piercing).

Dr.Durgaprasad N Agrawal MD

Dr.Caesar Sengupta MD