

NAME: MRS NIRMALA

Date: 10/21/2016

REF.BY KOS DIAGNOSTIC LAB

Serum Protein Electrophoresis

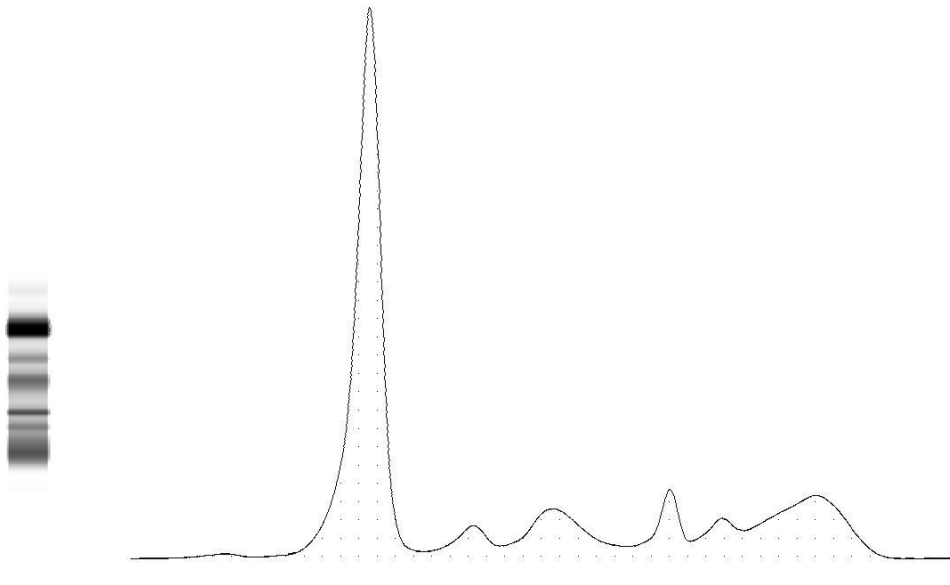

Frac_ons	%	Ref. %	Conc.	Ref. Conc.
Albumin	55.8	55.8 - 66.1	3.7	3.6 - 5.4
Alpha 1	4.5	2.9 - 4.9	0.3	0.2 - 0.4
Alpha 2	11.1	7.1 - 11.8	0.7	0.5 - 1.0
Beta 1	6.1	4.7 - 7.2	0.4	0.3 - 0.6
Beta 2	5.2	3.2 - 6.5	0.3	0.2 - 0.5
Gamma	17.3	11.1 - 18.8	1.2	0.7 - 1.5

A/G Ratio: 1.26

Total protein.: 6.72 g/dL

COMMENTS: The above findings are sugges_ve of normal pa_ern. M band not detected.

TECHNOLOGY: Fully automated Capillary zone electrophoresis (Sebia Capillarys 2 flex piercing).

Dr.Durgaprasad N Agrawal MD

Dr.Caesar Sengupta MD