

NAME: MRS ROSHNI 20433

Date: 1/3/2017

REF.BY KOS DIAGNOSTIC LAB

Serum Protein Electrophoresis

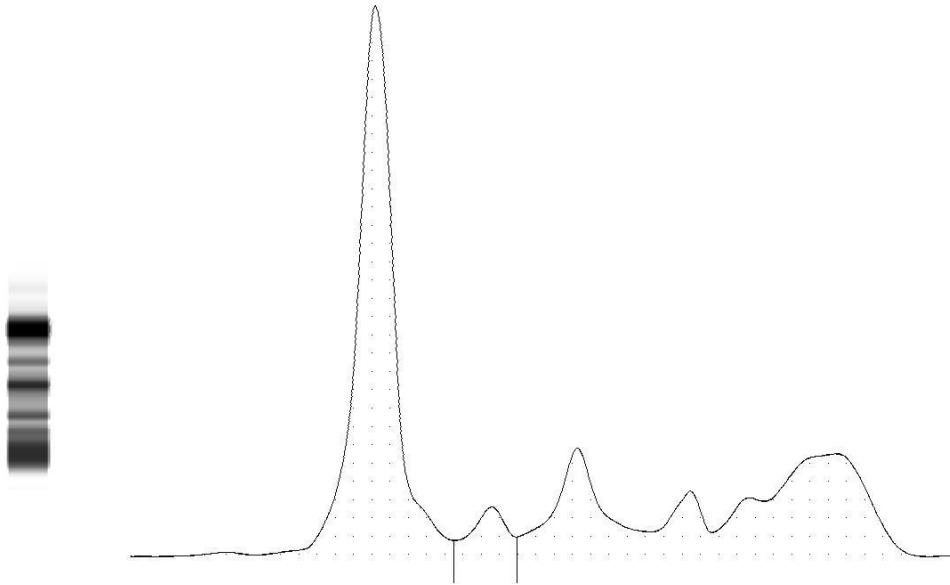

Frac_ons	%		Ref. %	Conc.	Ref. Conc.
Albumin	50.7	<	55.8 - 66.1	4.1	3.6 - 5.4
Alpha 1	4.2		2.9 - 4.9	0.3	0.2 - 0.4
Alpha 2	13.4	>	7.1 - 11.8	1.1	0.5 - 1.0
Beta 1	5.5		4.7 - 7.2	0.4	0.3 - 0.6
Beta 2	5.4		3.2 - 6.5	0.4	0.2 - 0.5
Gamma	20.8	>	11.1 - 18.8	1.7	0.7 - 1.5

A/G Ratio: 1.03

Total protein.: 8.09 g/dL

COMMENTS: The above findings are sugges_ve of polyclonal hypergammaglobulinemia. M band not detected.

TECHNOLOGY: Fully automated Capillary zone electrophoresis (Sebia Capillarys 2 flex piercing).

Dr.Durgaprasad N Agrawal MD

Dr.Caesar Sengupta MD