

NAME: MR MUKESH JAIN 201

Date: 2/12/2017

Serum Protein Electrophoresis

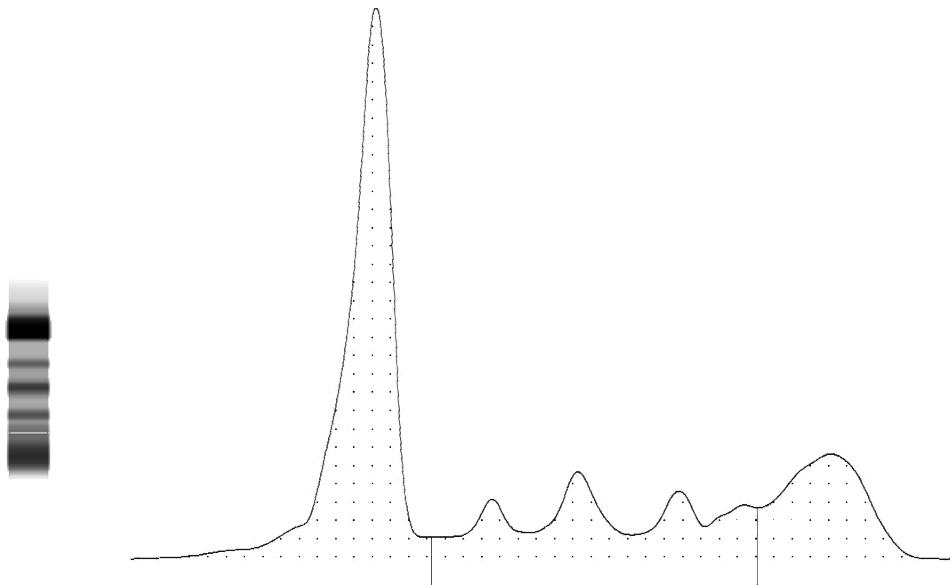

Fractions	%	Ref. %	Conc.	Ref. Conc.
Albumin	54.2 <	55.8 - 66.1	3.7	3.6 - 5.4
Alpha 1	6.2 >	2.9 - 4.9	0.4	0.2 - 0.4
Alpha 2	9.4	7.1 - 11.8	0.6	0.5 - 1.0
Beta 1	6.0	4.7 - 7.2	0.4	0.3 - 0.6
Beta 2	4.7	3.2 - 6.5	0.3	0.2 - 0.5
Gamma	19.5 >	11.1 - 18.8	1.3	0.7 - 1.5

A/G Ratio: 1.18

Total protein.: 6.82 g/dL

COMMENTS: The above findings are suggestive of polyclonal hypergammaglobulinemia. M band not detected.

TECHNOLOGY: Fully automated Capillary zone electrophoresis (Sebia Capillarys 2 flex piercing).

Dr. Durgaprasad N Agrawal MD

Dr. Caesar Sengupta MD