

Patient report

Bio-Rad DATE: 03/16/2017
D-10 TIME: 08:16 PM
S/N: #DJ6F040603 Software version: 4.20-2
Sample ID: 07160011
Injection date 03/16/2017 07:34 PM
Injection #: 18 Method: HbA2/F
Rack #: --- Rack position: 3

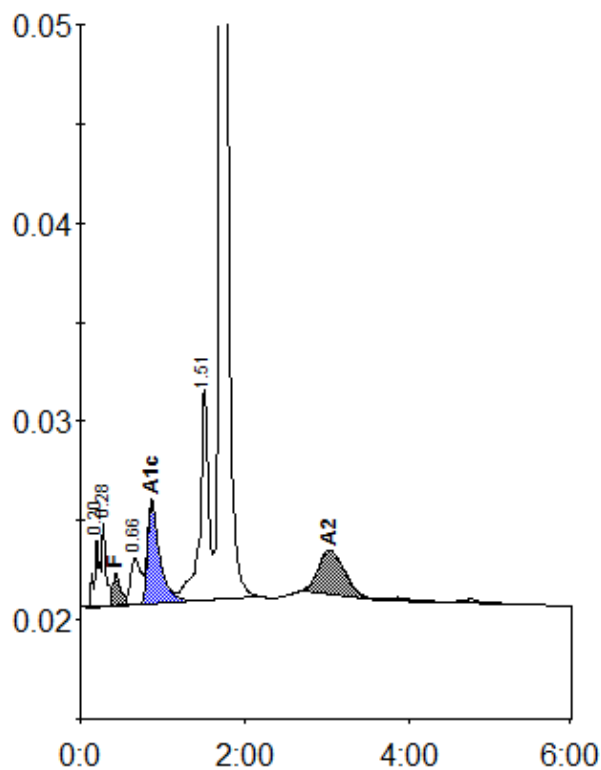

Peak table - ID: 07160011

| Peak | R.time | Height | Area | Area % |
|-------------|--------|---------|---------|---------|
| A1a | 0.20 | 3410 | 15203 | 0.9 |
| A1b | 0.28 | 4256 | 13903 | 0.8 |
| F | 0.43 | 1582 | 11220 | < 0.8 * |
| LA1c/CHb-1 | 0.66 | 2321 | 20066 | 1.2 |
| A1c | 0.87 | 5102 | 52136 | 4.7 |
| P3 | 1.51 | 10594 | 78115 | 4.8 |
| A0 | 1.71 | 351205 | 1401876 | 85.5 |
| A2 | 3.03 | 2213 | 47735 | 2.9 |
| Total Area: | | 1640254 | | |

| Concentration: | % |
|----------------|---------|
| F | < 0.8 * |
| A1c | 4.7 |
| A2 | 2.9 |