

Patient report

Bio-Rad DATE: 03/29/2017
D-10 TIME: 05:14 PM
S/N: #DJ6F040603 Software version: 4.20-2
Sample ID: 07280019
Injection date 03/28/2017 08:23 PM
Injection #: 8 Method: HbA2/F
Rack #: --- Rack position: 1

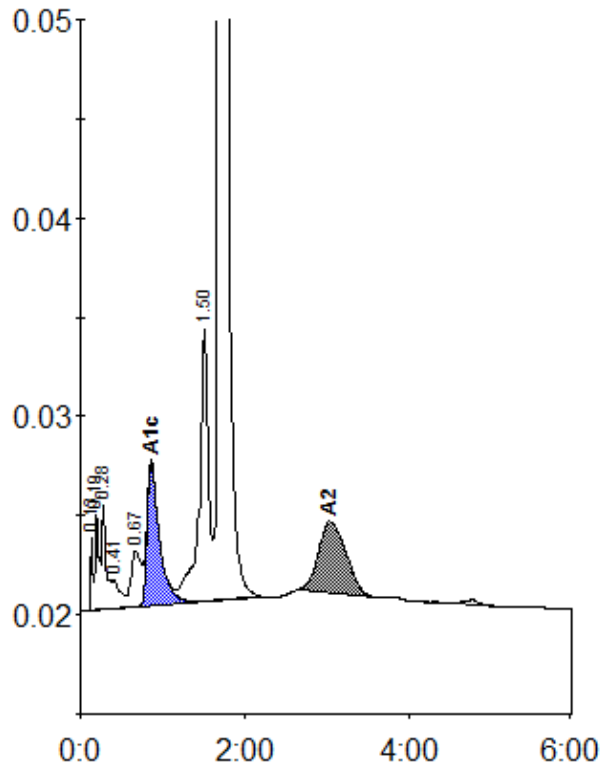

Peak table - ID: 07280019

| Peak | R.time | Height | Area | Area % |
|-------------|--------|---------|---------|--------|
| Unknown | 0.13 | 3648 | 6429 | 0.3 |
| A1a | 0.19 | 4794 | 15656 | 0.7 |
| A1b | 0.28 | 5305 | 19606 | 0.9 |
| Unknown | 0.41 | 1405 | 8877 | 0.4 |
| LA1c/CHb-1 | 0.67 | 2798 | 24335 | 1.1 |
| A1c | 0.86 | 7198 | 73537 | 4.8 |
| P3 | 1.50 | 13772 | 107741 | 4.9 |
| A0 | 1.70 | 426241 | 1864972 | 84.6 |
| A2 | 3.03 | 3585 | 82391 | 3.8 |
| Total Area: | | 2203545 | | |

| Concentration: | % |
|----------------|-----|
| A1c | 4.8 |
| A2 | 3.8 |