

Patient report

Bio-Rad DATE: 03/30/2017
D-10 TIME: 07:00 PM
S/N: #DJ6F040603 Software version: 4.20-2
Sample ID: 01300078
Injection date 03/30/2017 06:48 PM
Injection #: 6 Method: HbA2/F
Rack #: --- Rack position: 1

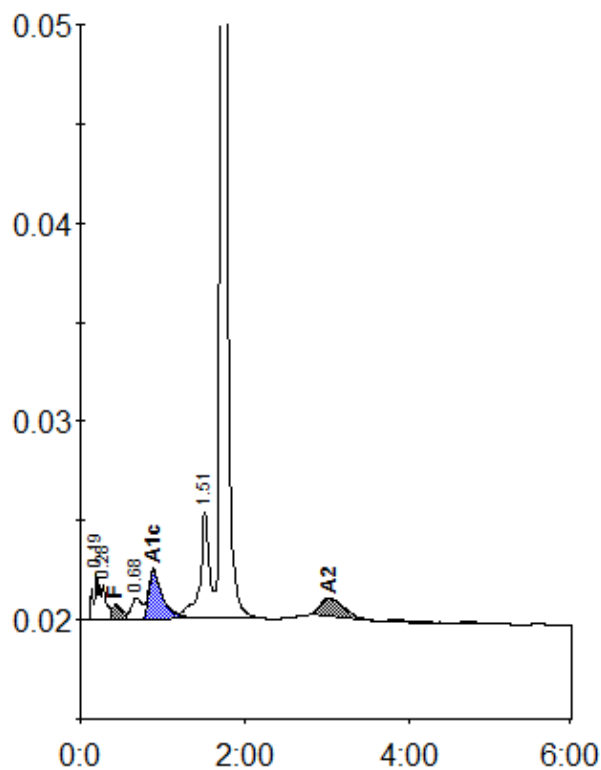

Peak table - ID: 01300078

| Peak | R.time | Height | Area | Area % |
|-------------|--------|--------|----------|--------|
| A1a | 0.19 | 2279 | 11795 | 1.4 |
| A1b | 0.28 | 1763 | 6725 | 0.8 |
| F | 0.43 | 769 | 7935 | < 0.8 |
| LA1c/CHb-1 | 0.68 | 1074 | 9626 | 1.2 |
| A1c | 0.89 | 2460 | 28444 | 5.0 |
| P3 | 1.51 | 5414 | 41926 | 5.1 |
| A0 | 1.72 | 195609 | 695540 | 84.8 |
| A2 | 3.02 | 946 | 18534 | 2.2 |
| Total Area: | | | 820524 * | |

| Concentration: | % |
|----------------|-------|
| F | < 0.8 |
| A1c | 5.0 |
| A2 | 2.2 |