

Patient report

Bio-Rad DATE: 04/11/2017
 D-10 TIME: 07:32 PM
 S/N: #DJ6F040603 Software version: 4.20-2
 Sample ID: 07110010
 Injection date 04/11/2017 07:30 PM
 Injection #: 8 Method: HbA2/F
 Rack #: --- Rack position: 2

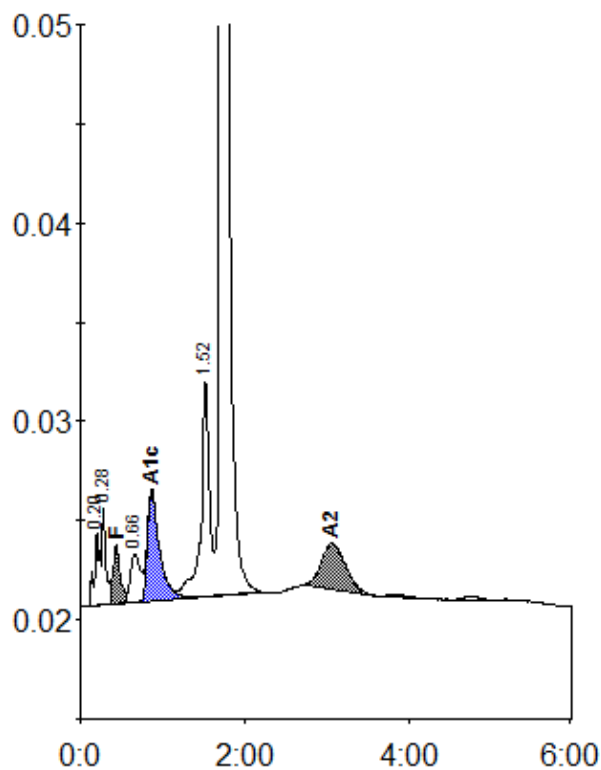

Peak table - ID: 07110010

| Peak | R.time | Height | Area | Area % |
|-------------|--------|--------|---------|---------|
| A1a | 0.20 | 3726 | 17741 | 1.0 |
| A1b | 0.28 | 4879 | 14174 | 0.8 |
| F | 0.43 | 2905 | 17532 | < 0.8 * |
| LA1c/CHb-1 | 0.66 | 2430 | 20081 | 1.2 |
| A1c | 0.87 | 5554 | 56691 | 4.9 |
| P3 | 1.52 | 10836 | 76892 | 4.4 |
| A0 | 1.72 | 351953 | 1495175 | 85.7 |
| A2 | 3.05 | 2279 | 45729 | 2.8 |
| Total Area: | | | 1744015 | |

| Concentration: | % |
|----------------|---------|
| F | < 0.8 * |
| A1c | 4.9 |
| A2 | 2.8 |