

Patient report

Bio-Rad DATE: 04/19/2017
D-10 TIME: 01:28 PM
S/N: #DJ6F040603 Software version: 4.20-2
Sample ID: 07180034
Injection date 04/18/2017 07:43 PM
Injection #: 11 Method: HbA2/F
Rack #: --- Rack position: 1

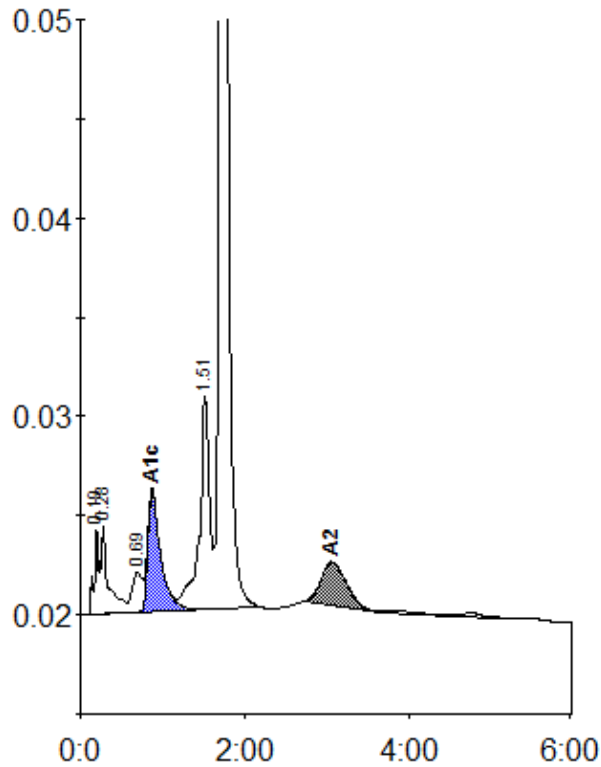

Peak table - ID: 07180034

| Peak | R.time | Height | Area | Area % |
|-------------|--------|---------|---------|--------|
| A1a | 0.19 | 4296 | 14439 | 0.8 |
| A1b | 0.28 | 4473 | 28436 | 1.6 |
| LA1c/CHb-1 | 0.69 | 2024 | 16711 | 1.0 |
| A1c | 0.87 | 6113 | 65964 | 5.5 |
| P3 | 1.51 | 10755 | 91233 | 5.2 |
| A0 | 1.71 | 351768 | 1480188 | 84.9 |
| A2 | 3.05 | 2166 | 45629 | 2.8 |
| Total Area: | | 1742600 | | |

| Concentration: | % |
|----------------|-----|
| A1c | 5.5 |
| A2 | 2.8 |