

Patient report

Bio-Rad DATE: 05/02/2017
 D-10 TIME: 08:49 PM
 S/N: #DJ6F040603 Software version: 4.20-2
 Sample ID: 07020018
 Injection date 05/02/2017 08:45 PM
 Injection #: 19 Method: HbA2/F
 Rack #: --- Rack position: 1

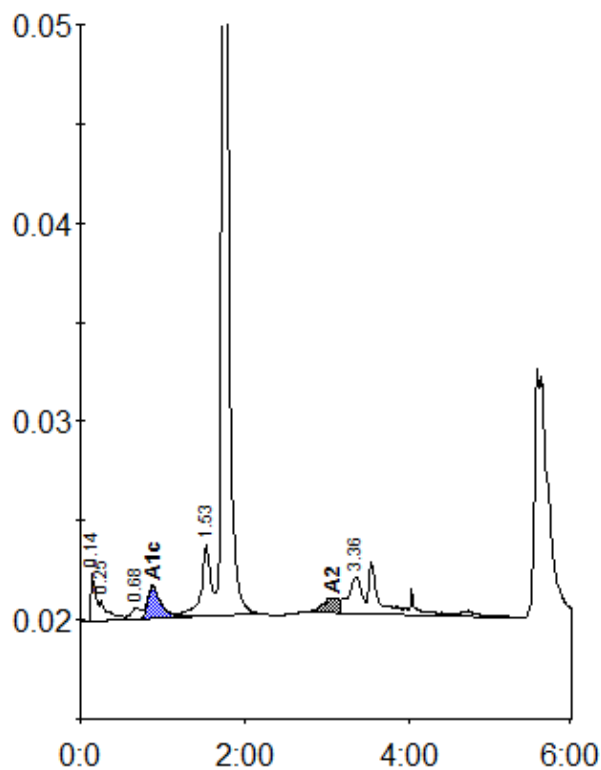

Peak table - ID: 07020018

| Peak | R.time | Height | Area | Area % |
|-------------|----------|--------|--------|--------|
| Unknown | 0.14 | 2401 | 9563 | 1.6 |
| A1a | 0.25 | 1075 | 7725 | 1.3 |
| LA1c/CHb-1 | 0.68 | 569 | 4879 | 0.8 |
| A1c | 0.88 | 1642 | 18204 | 4.8 |
| P3 | 1.53 | 3572 | 30064 | 5.1 |
| A0 | 1.75 | 129106 | 493005 | 82.8 |
| A2 | 3.08 | 715 | 10837 | 1.7 |
| Unknown | 3.36 | 1871 | 21010 | 3.5 |
| Total Area: | 595288 * | | | |

| Concentration: | % |
|----------------|-----|
| A1c | 4.8 |
| A2 | 1.7 |