

# Patient report

Bio-Rad                      DATE: 05/12/2017  
D-10                         TIME: 08:51 PM  
S/N: #DJ6F040603        Software version: 4.20-2  
Sample ID:                 01120094  
Injection date             05/12/2017 08:43 PM  
Injection #: 9              Method: HbA2/F  
Rack #: ---                Rack position: 5

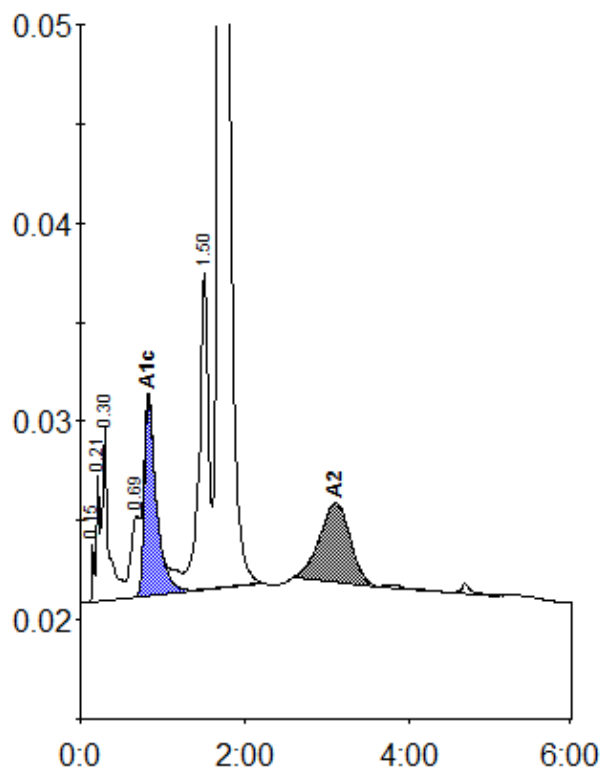

Peak table - ID: 01120094

| Peak        | R.time  | Height | Area    | Area % |
|-------------|---------|--------|---------|--------|
| Unknown     | 0.15    | 2942   | 5046    | 0.2    |
| A1a         | 0.21    | 6534   | 16679   | 0.6    |
| A1b         | 0.30    | 8853   | 46482   | 1.7    |
| LA1c/CHb-1  | 0.69    | 4093   | 31488   | 1.1    |
| A1c         | 0.83    | 9850   | 102251  | 5.2    |
| P3          | 1.50    | 16064  | 125612  | 4.5    |
| A0          | 1.72    | 473495 | 2376266 | 84.7   |
| A2          | 3.10    | 3937   | 102143  | 3.8    |
| Total Area: | 2805967 |        |         |        |

| Concentration: | %   |
|----------------|-----|
| A1c            | 5.2 |
| A2             | 3.8 |