

**NAME:** MR D N SHARMA 20220AMB

**Date:** 6/10/2017

**REF.BY** KOS DIAGNOSTIC LAB

### Serum Protein Electrophoresis

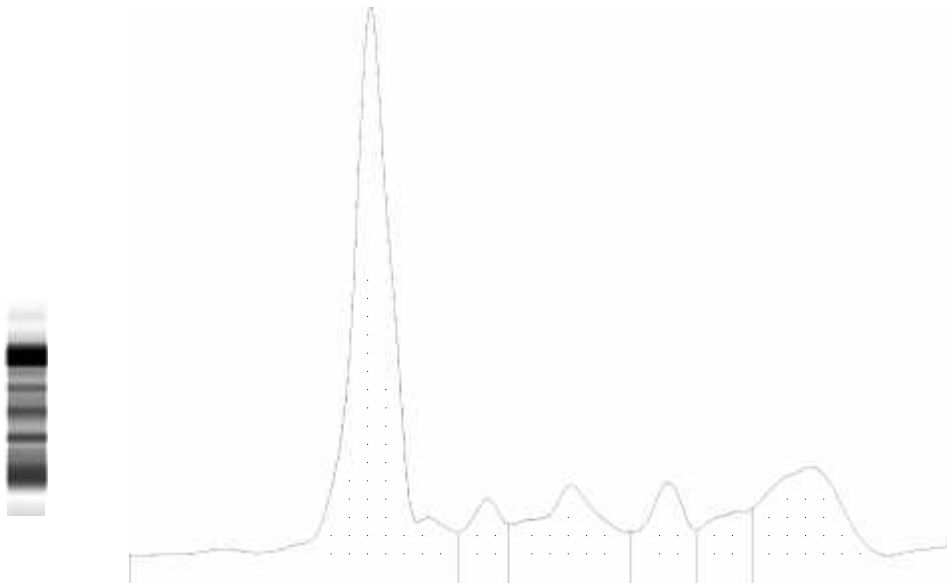

Frac ons	%	Ref. %	Conc.	Ref. Conc.
<b>Albumin</b>	<b>56.4</b>	55.8 - 66.1	<b>4.1</b>	3.6 - 5.4
<b>Alpha 1</b>	<b>4.5</b>	2.9 - 4.9	<b>0.3</b>	0.2 - 0.4
<b>Alpha 2</b>	<b>11.2</b>	7.1 - 11.8	<b>0.8</b>	0.5 - 1.0
<b>Beta 1</b>	<b>6.6</b>	4.7 - 7.2	<b>0.5</b>	0.3 - 0.6
<b>Beta 2</b>	<b>4.9</b>	3.2 - 6.5	<b>0.4</b>	0.2 - 0.5
<b>Gamma</b>	<b>16.4</b>	11.1 - 18.8	<b>1.2</b>	0.7 - 1.5

A/G Ratio: 1.29

Total protein.: 7.29 g/dL

**COMMENTS:** The above findings are suggestive of normal pattern. M band not detected.

**TECHNOLOGY:** Fully automated Capillary zone electrophoresis (Sebia Capillarys 2 flex piercing).

Dr. Durgaprasad N. Agrawal MD

Dr. Caesar Sengupta MD