

Patient report

Bio-Rad DATE: 06/16/2017
 D-10 TIME: 08:40 PM
 S/N: #DJ6F040603 Software version: 4.20-2
 Sample ID: 01160097
 Injection date 06/16/2017 08:21 PM
 Injection #: 12 Method: HbA2/F
 Rack #: --- Rack position: 1

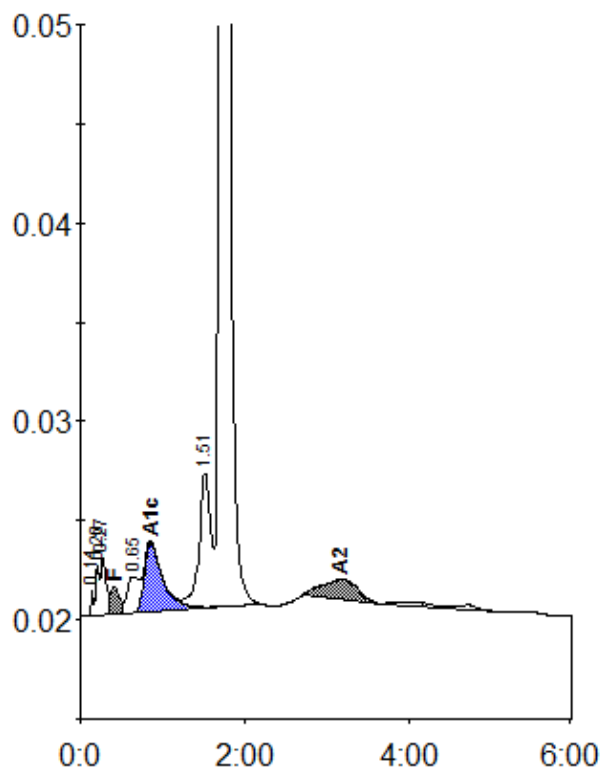

Peak table - ID: 01160097

| Peak | R.time | Height | Area | Area % |
|-------------|--------|---------|---------|---------|
| Unknown | 0.14 | 1271 | 2346 | 0.2 |
| A1a | 0.20 | 2534 | 8784 | 0.6 |
| A1b | 0.27 | 2968 | 12954 | 0.9 |
| F | 0.41 | 1416 | 13431 | < 0.8 * |
| LA1c/CHb-1 | 0.65 | 1820 | 17908 | 1.3 |
| A1c | 0.86 | 3439 | 54637 | 5.4 |
| P3 | 1.51 | 6780 | 68139 | 4.8 |
| A0 | 1.73 | 199405 | 1210380 | 85.2 |
| A2 | 3.16 | 1017 | 31237 | 1.9 |
| Total Area: | | 1419816 | | |

| Concentration: | % |
|----------------|---------|
| F | < 0.8 * |
| A1c | 5.4 |
| A2 | 1.9 |