

Patient report

Bio-Rad DATE: 06/23/2017
D-10 TIME: 09:33 AM
S/N: #DJ6F040603 Software version: 4.20-2
Sample ID: 07220021
Injection date 06/22/2017 08:49 PM
Injection #: 23 Method: HbA2/F
Rack #: --- Rack position: 2

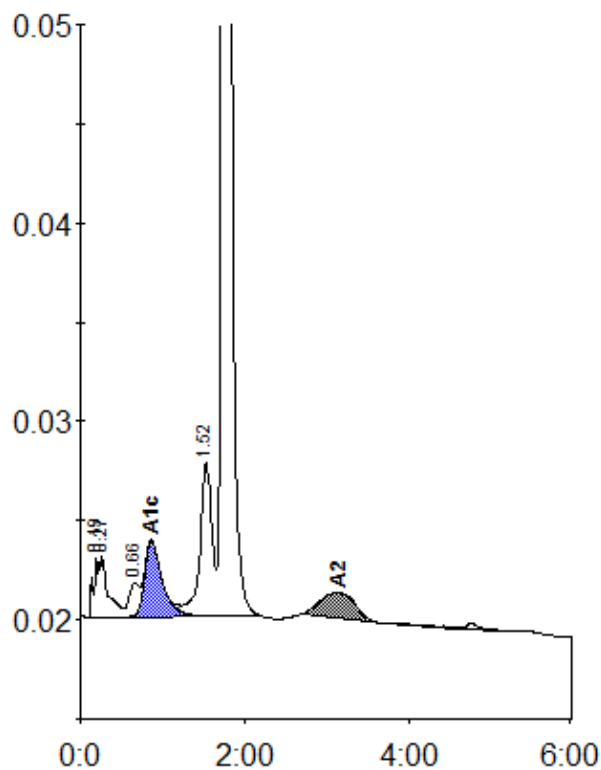

Peak table - ID: 07220021

| Peak | R.time | Height | Area | Area % |
|-------------|--------|---------|---------|--------|
| A1a | 0.19 | 2916 | 11763 | 0.8 |
| A1b | 0.27 | 3074 | 23581 | 1.6 |
| LA1c/CHb-1 | 0.66 | 1722 | 14788 | 1.0 |
| A1c | 0.86 | 3812 | 56041 | 5.5 |
| P3 | 1.52 | 7707 | 79219 | 5.5 |
| A0 | 1.76 | 230349 | 1217706 | 84.6 |
| A2 | 3.14 | 1241 | 36301 | 2.5 |
| Total Area: | | 1439400 | | |

| Concentration: | % |
|----------------|-----|
| A1c | 5.5 |
| A2 | 2.5 |