

# Patient report

Bio-Rad                      DATE: 06/30/2017  
D-10                         TIME: 02:23 PM  
S/N: #DJ6F040603        Software version: 4.20-2  
Sample ID:                 07290019  
Injection date             06/30/2017 11:58 AM  
Injection #: 8              Method: HbA2/F  
Rack #: ---                Rack position: 3

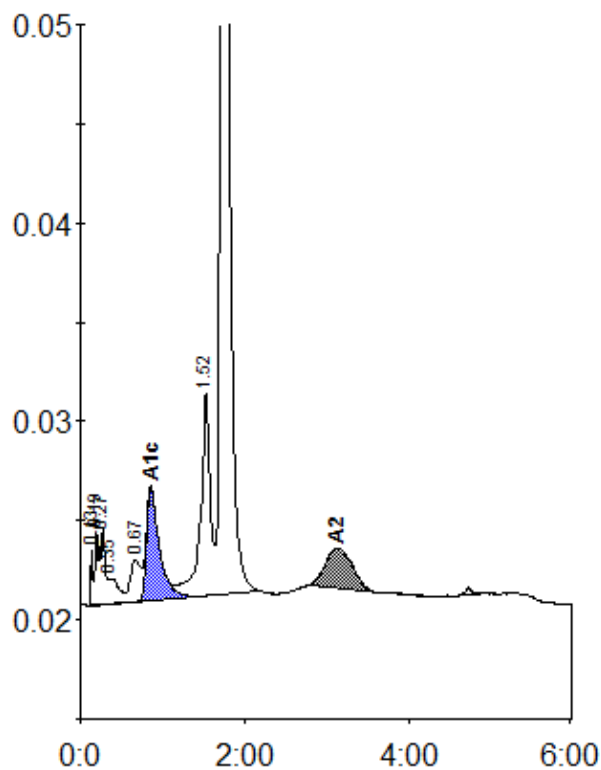

Peak table - ID: 07290019

| Peak        | R.time  | Height | Area    | Area % |
|-------------|---------|--------|---------|--------|
| Unknown     | 0.13    | 2758   | 4193    | 0.3    |
| A1a         | 0.19    | 3659   | 9226    | 0.6    |
| A1b         | 0.27    | 3772   | 16133   | 1.1    |
| Unknown     | 0.35    | 1258   | 11130   | 0.7    |
| LA1c/CHb-1  | 0.67    | 2126   | 18814   | 1.3    |
| A1c         | 0.86    | 5605   | 60640   | 5.7    |
| P3          | 1.52    | 10251  | 85503   | 5.7    |
| A0          | 1.74    | 298736 | 1249175 | 83.2   |
| A2          | 3.13    | 2027   | 46332   | 3.2    |
| Total Area: | 1501146 |        |         |        |

| Concentration: | %   |
|----------------|-----|
| A1c            | 5.7 |
| A2             | 3.2 |