

Patient report

Bio-Rad DATE: 07/01/2017
D-10 TIME: 08:42 PM
S/N: #DJ6F040603 Software version: 4.20-2
Sample ID: 05010014
Injection date 07/01/2017 08:30 PM
Injection #: 21 Method: HbA2/F
Rack #: --- Rack position: 1

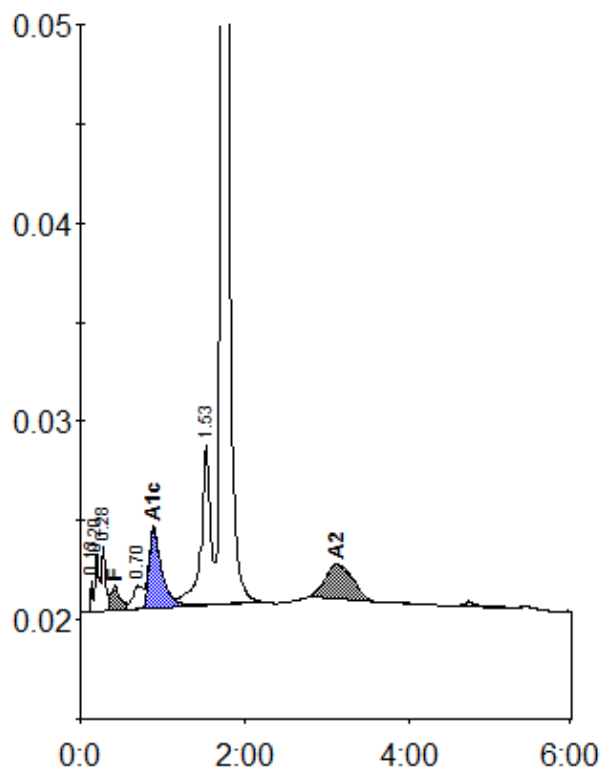

Peak table - ID: 05010014

| Peak | R.time | Height | Area | Area % |
|-------------|--------|---------|---------|---------|
| Unknown | 0.13 | 1573 | 2337 | 0.2 |
| A1a | 0.20 | 2907 | 10037 | 0.7 |
| A1b | 0.28 | 3345 | 9363 | 0.7 |
| F | 0.41 | 1199 | 8990 | < 0.8 * |
| LA1c/CHb-1 | 0.70 | 1166 | 9653 | 0.7 |
| A1c | 0.89 | 4056 | 43218 | 4.7 |
| P3 | 1.53 | 8072 | 64627 | 4.7 |
| A0 | 1.73 | 301313 | 1178440 | 86.2 |
| A2 | 3.11 | 1727 | 40160 | 3.0 |
| Total Area: | | 1366824 | | |

| | |
|----------------|---------|
| Concentration: | % |
| F | < 0.8 * |
| A1c | 4.7 |
| A2 | 3.0 |