

NAME: MRS BALJEET KAUR 20028AMB (6)

Date: 7/5/2017

REF.BY KOS DIAGNOSTIC LAB

LABCODE: 040702261/DEL25

BARCODE: F6596115

Serum Protein Electrophoresis

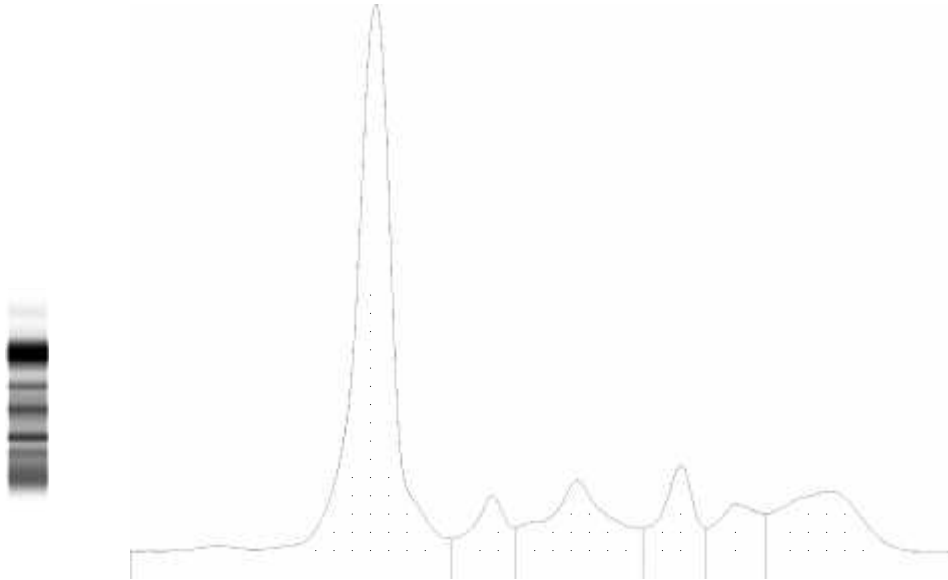

Frac ^{''} ons	%	Ref. %	Conc.	Ref. Conc.
Albumin	57.1	55.8 - 66.1	3.8	3.6 - 5.4
Alpha 1	4.9	2.9 - 4.9	0.3	0.2 - 0.4
Alpha 2	12.0 >	7.1 - 11.8	0.8	0.5 - 1.0
Beta 1	7.4 >	4.7 - 7.2	0.5	0.3 - 0.6
Beta 2	5.6	3.2 - 6.5	0.4	0.2 - 0.5
Gamma	13.0	11.1 - 18.8	0.9	0.7 - 1.5

A/G Ratio: 1.33

Total protein.: 6.68 g/dL

COMMENTS: There is decrease in Albumin with increase in Alpha 2 and Beta 1 frac ons. M band not detected.
Advised : Clinical correla on.

TECHNOLOGY: Fully automated Capillary zone electrophoresis (Sebia Capillarys 2 flex piercing).

Dr. Prachi Sinkar MD

Dr. Caesar Sengupta MD