

NAME: MRS KAMLESH 20253

Date: 7/11/2017

REF.BY KOS DIAGNOSTIC LAB

LABCODE: 0100701787/DEL25

BARCODE: F6596912

Serum Protein Electrophoresis

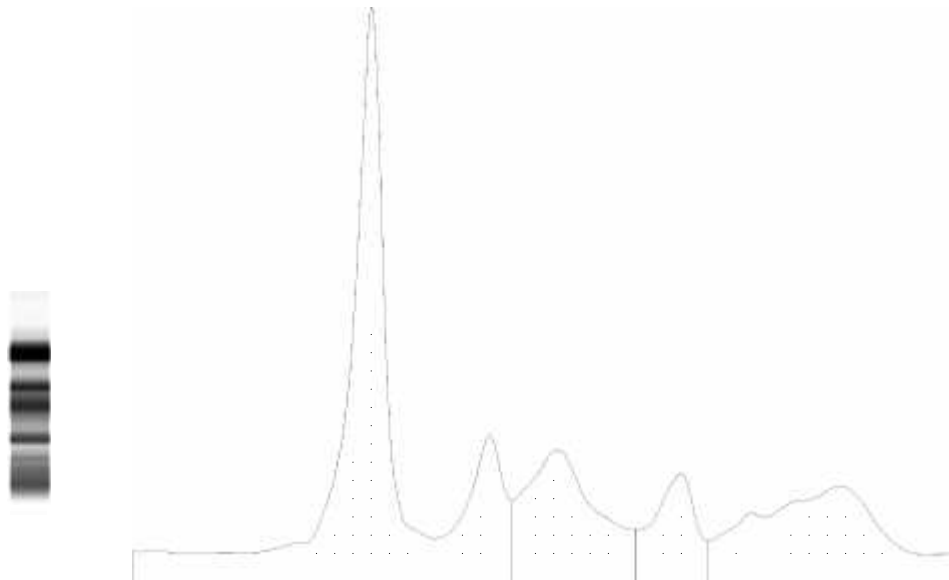

Frac ons	%	Ref. %	Conc.	Ref. Conc.
Albumin	45.3 <	55.8 - 66.1	3.1	3.6 - 5.4
Alpha 1	10.9 >	2.9 - 4.9	0.8	0.2 - 0.4
Alpha 2	17.6 >	7.1 - 11.8	1.2	0.5 - 1.0
Beta 1	7.6 >	4.7 - 7.2	0.5	0.3 - 0.6
Beta 2	3.9	3.2 - 6.5	0.3	0.2 - 0.5
Gamma	14.7	11.1 - 18.8	1.0	0.7 - 1.5

A/G Ratio: 0.83

Total protein.: 6.89 g/dL

COMMENTS: There is decrease in albumin with increase in Alpha 1 and Alpha 2 (acute phase reactant).
M band not detected.

TECHNOLOGY: Fully automated Capillary zone electrophoresis (Sebia Capillarys 2 flex piercing).

Dr. Prachi Sinkar MD

Dr. Caesar Sengupta MD