

NAME: MRS BIPANDEEP KAUR

Date: 7/19/2017

REF.BY KOS DIAGNOSTIC LAB

LABCODE: 0180702294/DEL25

BARCODE: 98706883

Serum Protein Electrophoresis

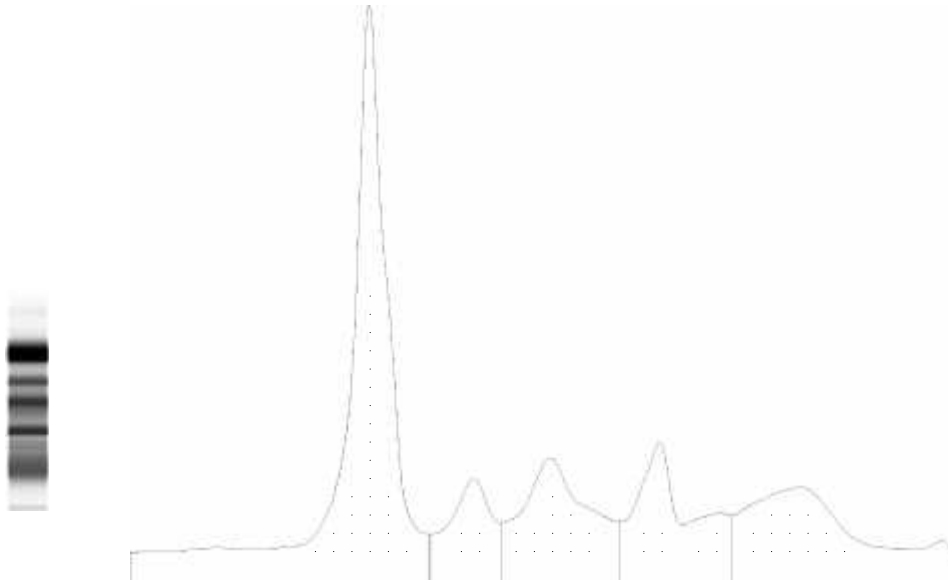

Frac"ons	%		Ref. %	Conc.	Ref. Conc.
Albumin	48.5	<	55.8 - 66.1	2.9	3.6 - 5.4
Alpha 1	7.4	>	2.9 - 4.9	0.4	0.2 - 0.4
Alpha 2	15.1	>	7.1 - 11.8	0.9	0.5 - 1.0
Beta 1	9.5	>	4.7 - 7.2	0.6	0.3 - 0.6
Beta 2	4.2		3.2 - 6.5	0.2	0.2 - 0.5
Gamma	15.3		11.1 - 18.8	0.9	0.7 - 1.5

A/G Ratio: 0.94

Total protein.: 5.9 g/dL

COMMENTS: There is decrease in albumin with increase in Alpha 1 and Alpha 2 (acute phase reactant).
M band not detected.

TECHNOLOGY: Fully automated Capillary zone electrophoresis (Sebia Capillarys 2 flex piercing).

Dr. Prachi Sinkar MD

Dr. Caesar Sengupta MD