

Patient report

Bio-Rad DATE: 07/20/2017
D-10 TIME: 07:56 PM
S/N: #DJ6F040603 Software version: 4.20-2
Sample ID: 07200007
Injection date 07/20/2017 07:51 PM
Injection #: 13 Method: HbA2/F
Rack #: --- Rack position: 1

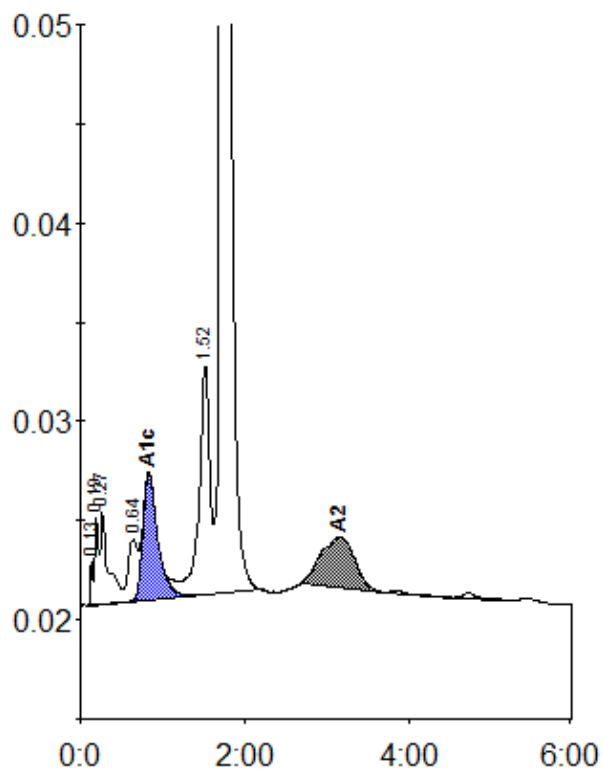

Peak table - ID: 07200007

| Peak | R.time | Height | Area | Area % |
|-------------|--------|---------|---------|--------|
| Unknown | 0.13 | 2160 | 4336 | 0.2 |
| A1a | 0.19 | 4354 | 15307 | 0.7 |
| A1b | 0.27 | 4635 | 29545 | 1.3 |
| LA1c/CHb-1 | 0.64 | 3124 | 26169 | 1.2 |
| A1c | 0.83 | 6363 | 80098 | 5.1 |
| P3 | 1.52 | 11517 | 103862 | 4.7 |
| A0 | 1.74 | 338232 | 1876917 | 85.1 |
| A2 | 3.16 | 2522 | 70526 | 3.2 |
| Total Area: | | 2206761 | | |

| Concentration: | % |
|----------------|-----|
| A1c | 5.1 |
| A2 | 3.2 |