



RENU 54173136434

PID NO: P11170583115

Age: 29 Year(s) Sex: Female

**Reference:**

Sample Collected At:  
METROPOLIS HEALTHCARE LTD  
DELHI  
F-2, Block -B1 ( Ground Floor ) Mohan  
Co-oprative Industrial Estate Mathura  
Road, New Delhi -110044  
**Zone: OUT-01(OS)110044**

**VID: 11177321111**

Registered On:  
17/08/2017 03:09 PM  
Collected On:  
17/08/2017  
Reported On:  
01/09/2017 11:11 AM

**Karyotyping by G-Banding Peripheral Blood**

<b>INTERNAL LAB NO.</b>	5020-17-K
<b>CULTURE METHOD</b>	72-hour stimulated cultures were put up with appropriate mitotic agents.
<b>BANDING METHOD(S)</b>	GTG-Banding with Trypsin & Giemsa with 450-550 bands pattern (ISCN).
<b>CLINICAL INDICATION(S)</b>	Not mentioned
<b>NO.OF CELLS COUNTED</b>	20
<b>NO.OF CELLS ANALYZED</b>	20
<b>NO.OF CELLS KARYOTYPED</b>	05
<b>KARYOTYPE RESULT</b>	46,XX,14ps+
<b>INTERPRETATION</b>	Apparently normal Karyotype, also there is increase in the length of satellite observed on chromosome 14.
<b>COMMENTS</b>	Increase in the length of satellite on acrocentric chromosomes is a normal polymorphic variation in general population.
<b>RECOMMENDATION(S)</b>	Kindly correlate clinically. For any queries please feel free to contact at genetics department-02230840767.

Karyotype analysis detects all numerical and gross structural anomalies within the limits of the assay procedure. Microdeletions, microduplications, single gene disorders and low grade mosaicism however would not be ruled out. FISH/CMA/Molecular studies are recommended for the same. Clinical correlation is advised.

**Note: Importance of Clinical Indications**

1. Clinical details/history findings including age and sex of patient are important for accurate selection of culture method
2. Clinical details to be provided in the form of ultrasound information / phenotypic features / family history, etc.
3. For investigation of mosaicism which requires screening of large number of metaphase cells.
4. To target analysis for a particular chromosome in the form of high resolution banding.
5. For recommendation of further investigation - eg: FISH, Molecular Genetics Studies. Genetics abnormalities like single gene / polygenic disorders, microdeletions, subtle rearrangements, low grade mosaicism may not be detected by G-Band Karyotyping and may require more sensitive testing like FISH and Chromosomal Microarray.

**Dr. Anurita Pais**  
CYTOGENETICIST, Metropolis-Mumbai



RENU 54173136434

PID NO: P11170583115

Age: 29 Year(s) Sex: Female

Reference:

Sample Collected At:  
METROPOLIS HEALTHCARE LTD  
DELHI  
F-2, Block -B1 ( Ground Floor ) Mohan  
Co-oprative Industrial Estate Mathura  
Road, New Delhi -110044  
Zone: OUT-01(OS)110044

VID: 11177321111

Registered On:  
17/08/2017 03:09 PM  
Collected On:  
17/08/2017  
Reported On:  
01/09/2017 11:11 AM

REPORT OF KARYOTYPE ANALYSIS

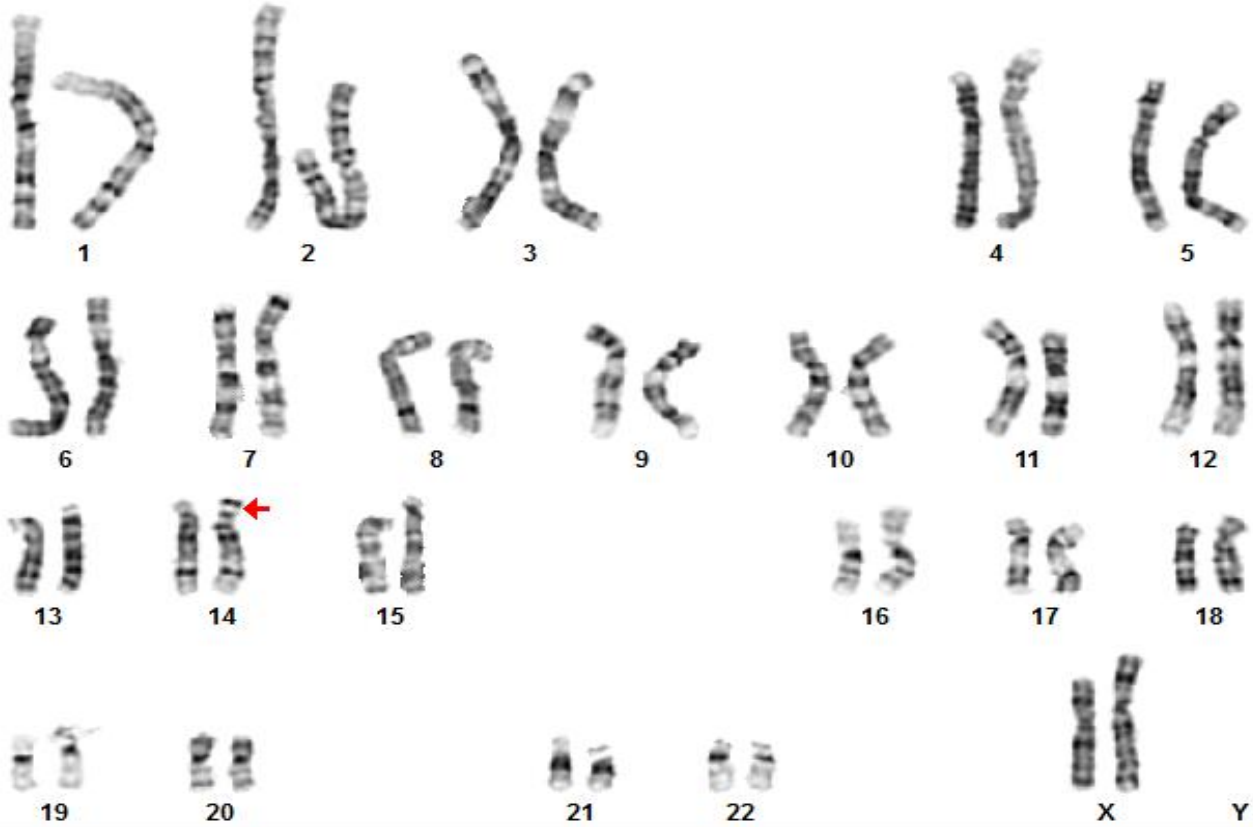

KARYOTYPE RESULT : 46,XX,14ps+

BAND RESOLUTION : 450

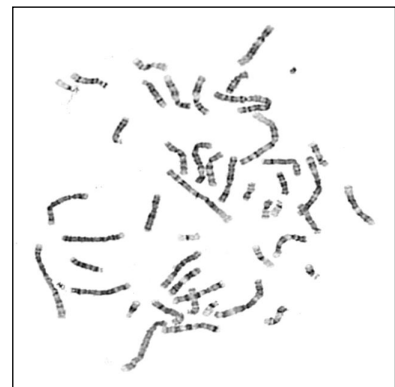

Note:Results are interpreted on basis of all metaphases analyzed.This Karyotype is only a representation

-- End of Report --

Dr. Anurita Pais  
CYTOGENETICIST, Metropolis-Mumbai