

# Patient report

Bio-Rad                      DATE: 09/06/2017  
D-10                         TIME: 08:32 PM  
S/N: #DJ6F040603        Software version: 4.20-2  
Sample ID:                 11060001  
Injection date             09/06/2017 08:30 PM  
Injection #: 18             Method: HbA2/F  
Rack #: ---                 Rack position: 1

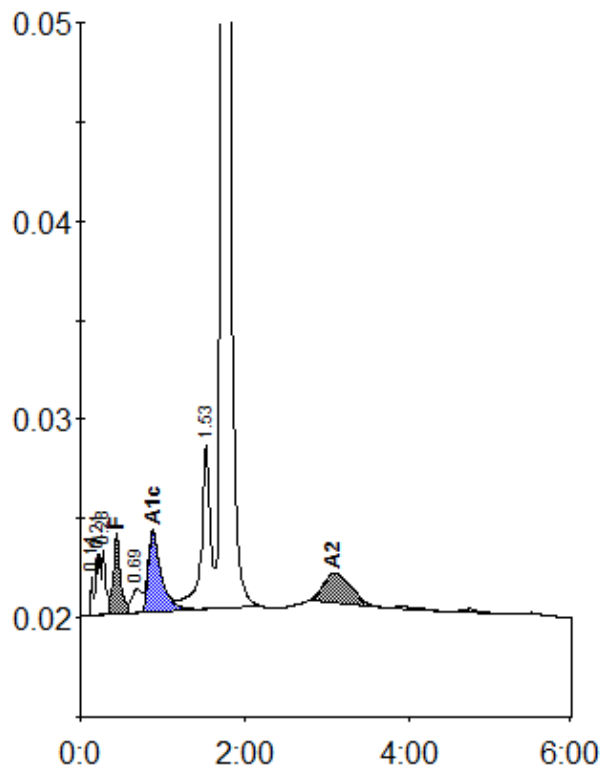

Peak table - ID: 11060001

| Peak        | R.time | Height  | Area    | Area % |
|-------------|--------|---------|---------|--------|
| Unknown     | 0.14   | 2008    | 3592    | 0.2    |
| A1a         | 0.21   | 2664    | 12920   | 0.9    |
| A1b         | 0.28   | 3248    | 9956    | 0.7    |
| F           | 0.44   | 3983    | 22642   | 1.2    |
| LA1c/CHb-1  | 0.69   | 1229    | 10042   | 0.7    |
| A1c         | 0.88   | 4095    | 44940   | 4.3    |
| P3          | 1.53   | 8238    | 65409   | 4.4    |
| A0          | 1.73   | 291729  | 1268958 | 86.1   |
| A2          | 3.09   | 1488    | 34857   | 2.4    |
| Total Area: |        | 1473317 |         |        |

| Concentration: | %   |
|----------------|-----|
| F              | 1.2 |
| A1c            | 4.3 |
| A2             | 2.4 |