

NAME: MRS SUMITRA MALIK

Date: 25/10/2017

REF.BY KOS DIAGNOSTIC LAB

LABCODE: 011710230042

Serum Protein Electrophoresis

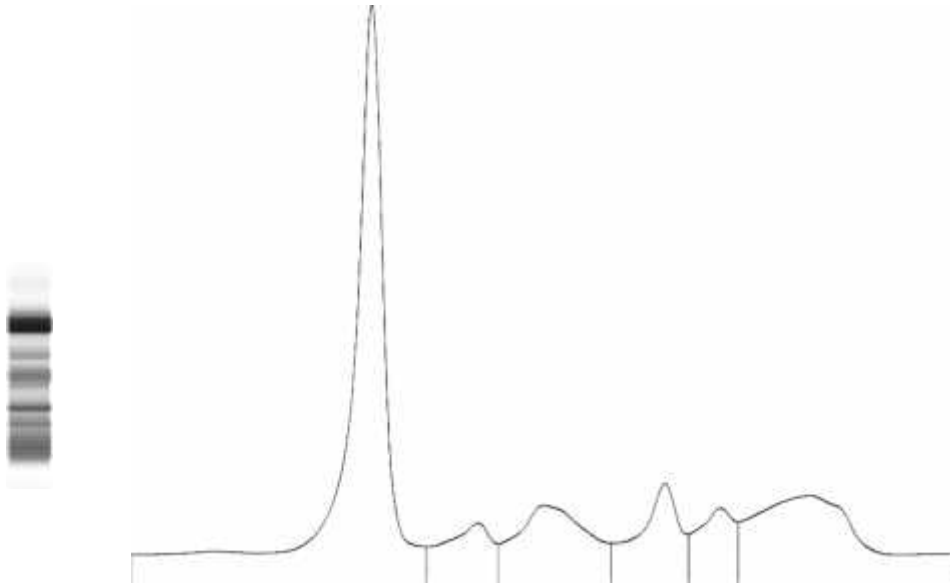

Fractions	%		Ref. %	Conc.	Ref. Conc.
Albumin	53.8	<	55.8 - 66.1	4.1	3.6 - 5.4
Alpha 1	4.1		2.9 - 4.9	0.3	0.2 - 0.4
Alpha 2	10.5		7.1 - 11.8	0.8	0.5 - 1.0
Beta 1	7.9	>	4.7 - 7.2	0.6	0.3 - 0.6
Beta 2	5.5		3.2 - 6.5	0.4	0.2 - 0.5
Gamma	18.2		11.1 - 18.8	1.4	0.7 - 1.5

A/G Ratio: 1.16

Total protein.: 7.6 g/dL

COMMENTS: There is decrease in Albumin with increase in Beta 1 fraction. M band not detected.
Advised : Clinical correlation.

TECHNOLOGY: Fully automated Capillary zone electrophoresis (Sebia Capillarys 2 flex piercing).

Dr. Prachi Sinkar MD

Dr. Caesar Sengupta MD