

Patient report

Bio-Rad DATE: 11/11/2017
 D-10 TIME: 08:22 PM
 S/N: #DJ6F040603 Software version: 4.20-2
 Sample ID: 13110006
 Injection date 11/11/2017 07:32 PM
 Injection #: 4 Method: HbA2/F
 Rack #: --- Rack position: 1

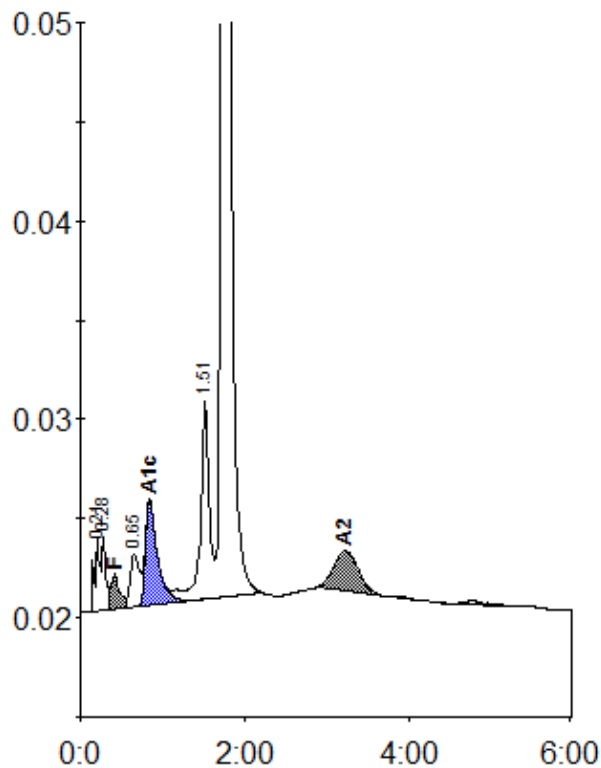

Peak table - ID: 13110006

| Peak | R.time | Height | Area | Area % |
|-------------|--------|--------|---------|---------|
| A1a | 0.21 | 3779 | 17031 | 1.0 |
| A1b | 0.28 | 3754 | 12254 | 0.7 |
| F | 0.41 | 1752 | 12096 | < 0.8 * |
| LA1c/CHb-1 | 0.65 | 2672 | 20640 | 1.2 |
| A1c | 0.84 | 5196 | 52773 | 4.4 |
| P3 | 1.51 | 10038 | 70461 | 4.0 |
| A0 | 1.74 | 341683 | 1532303 | 87.1 |
| A2 | 3.22 | 2035 | 42147 | 2.4 |
| Total Area: | | | 1759704 | |

| Concentration: | % |
|----------------|---------|
| F | < 0.8 * |
| A1c | 4.4 |
| A2 | 2.4 |