

Patient report

Bio-Rad DATE: 12/11/2017
 D-10 TIME: 07:09 PM
 S/N: #DJ6F040603 Software version: 4.20-2
 Sample ID: 02110001
 Injection date 12/11/2017 07:03 PM
 Injection #: 1 Method: HbA2/F
 Rack #: --- Rack position: 1

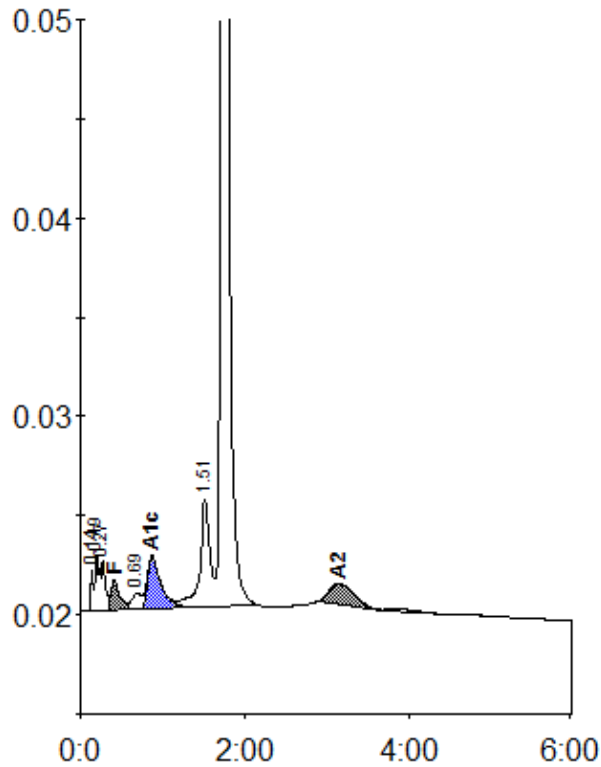

Peak table - ID: 02110001

| Peak | R.time | Height | Area | Area % |
|-------------|--------|---------|--------|---------|
| Unknown | 0.14 | 2167 | 4332 | 0.4 |
| A1a | 0.19 | 2760 | 10510 | 1.0 |
| A1b | 0.27 | 2506 | 8583 | 0.8 |
| F | 0.41 | 1558 | 11386 | < 0.8 * |
| LA1c/CHb-1 | 0.69 | 854 | 6756 | 0.6 |
| A1c | 0.87 | 2667 | 30826 | 4.2 |
| P3 | 1.51 | 5530 | 47129 | 4.3 |
| A0 | 1.73 | 222160 | 946787 | 87.0 |
| A2 | 3.14 | 1050 | 21527 | 1.9 |
| Total Area: | | 1087837 | | |

| Concentration: | % |
|----------------|---------|
| F | < 0.8 * |
| A1c | 4.2 |
| A2 | 1.9 |