

Patient report

Bio-Rad DATE: 01/01/2018
D-10 TIME: 07:15 PM
S/N: #DJ6F040603 Software version: 4.20-2
Sample ID: 13010003
Injection date 01/01/2018 07:07 PM
Injection #: 2 Method: HbA2/F
Rack #: --- Rack position: 2

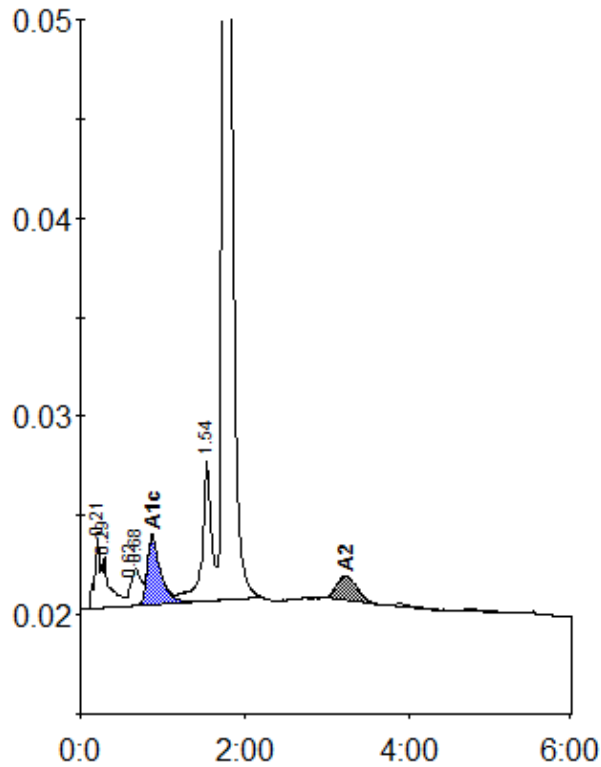

Peak table - ID: 13010003

| Peak | R.time | Height | Area | Area % |
|-------------|--------|---------|---------|--------|
| A1a | 0.21 | 3540 | 14667 | 1.2 |
| A1b | 0.29 | 2530 | 18985 | 1.6 |
| LA1c/CHb-1 | 0.62 | 1128 | 3659 | 0.3 |
| LA1c/CHb-2 | 0.68 | 1855 | 14261 | 1.2 |
| A1c | 0.88 | 3396 | 38867 | 4.7 |
| P3 | 1.54 | 7004 | 55878 | 4.7 |
| A0 | 1.75 | 204798 | 1015236 | 85.8 |
| A2 | 3.23 | 1210 | 21518 | 1.7 |
| Total Area: | | 1183071 | | |

| Concentration: | % |
|----------------|-----|
| A1c | 4.7 |
| A2 | 1.7 |