

Patient report

Bio-Rad DATE: 01/06/2018
D-10 TIME: 07:25 PM
S/N: #DJ6F040603 Software version: 4.20-2
Sample ID: 10060001
Injection date 01/06/2018 07:15 PM
Injection #: 1 Method: HbA2/F
Rack #: --- Rack position: 1

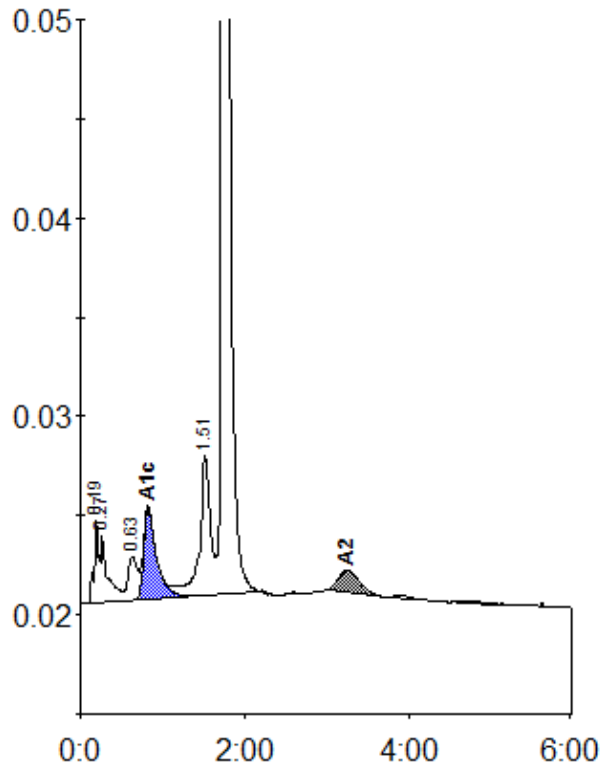

Peak table - ID: 10060001

| Peak | R.time | Height | Area | Area % |
|-------------|--------|---------|---------|--------|
| A1a | 0.19 | 4178 | 17239 | 1.4 |
| A1b | 0.27 | 3318 | 18286 | 1.5 |
| LA1c/CHb-1 | 0.63 | 2179 | 17714 | 1.5 |
| A1c | 0.82 | 4557 | 49778 | 5.6 |
| P3 | 1.51 | 7083 | 62137 | 5.2 |
| A0 | 1.74 | 227767 | 1018356 | 84.6 |
| A2 | 3.24 | 1115 | 19898 | 1.5 |
| Total Area: | | 1203408 | | |

| Concentration: | % |
|----------------|-----|
| A1c | 5.6 |
| A2 | 1.5 |