

**NAME :** MRS SNEH VERMA 0069AMB 99Y/  
**REF. BY :** KOS DIAGNOSTIC LAB

**DATE :** 1/6/2018  
**LABCODE:** 050104205/DEL25  
**BARCODE :** G7682122

**Serum protein electrophoresis**

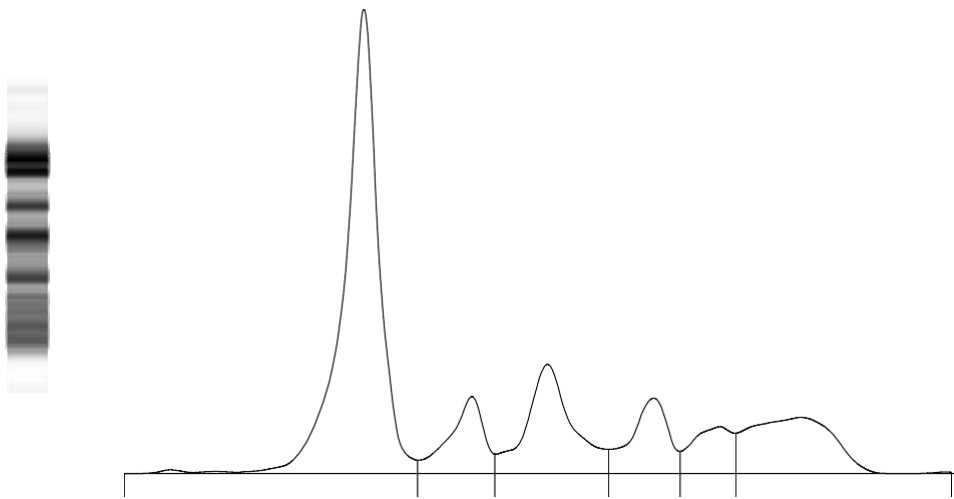

Fractions	%	Ref. %	Conc.	Ref. Conc.
<b>Albumin</b>	<b>48.6</b> <	55.8 - 66.1	<b>3.0</b>	3.6 - 5.4
<b>Alpha 1</b>	<b>8.0</b> >	2.9 - 4.9	<b>0.5</b>	0.2 - 0.4
<b>Alpha 2</b>	<b>14.9</b> >	7.1 - 11.8	<b>0.9</b>	0.5 - 1.0
<b>Beta 1</b>	<b>8.4</b> >	4.7 - 7.2	<b>0.5</b>	0.3 - 0.6
<b>Beta 2</b>	<b>5.7</b>	3.2 - 6.5	<b>0.4</b>	0.2 - 0.5
<b>Gamma</b>	<b>14.4</b>	11.1 - 18.8	<b>0.9</b>	0.7 - 1.5

A/G Ratio: 0.95

Total Protein : 6.26 g/dL

**COMMENTS :** There is decrease in albumin with increase in Alpha 1 and Alpha 2 (acute phase reactant).  
M band not detected.

**TECHNOLOGY :** Fully automated Capillary zone electrophoresis (Sebia Capillary 2 flex piercing).

Dr. Prachi Sinkar MD

Dr. Caesar Sengupta MD