

NAME : MRS SUMITRA RANI 0083AMB (6)
REF. BY : KOS DIAGNOSTIC LAB

DATE : 1/8/2018
LABCODE: 060103548/DEL25
BARCODE : H0483395

Serum protein electrophoresis

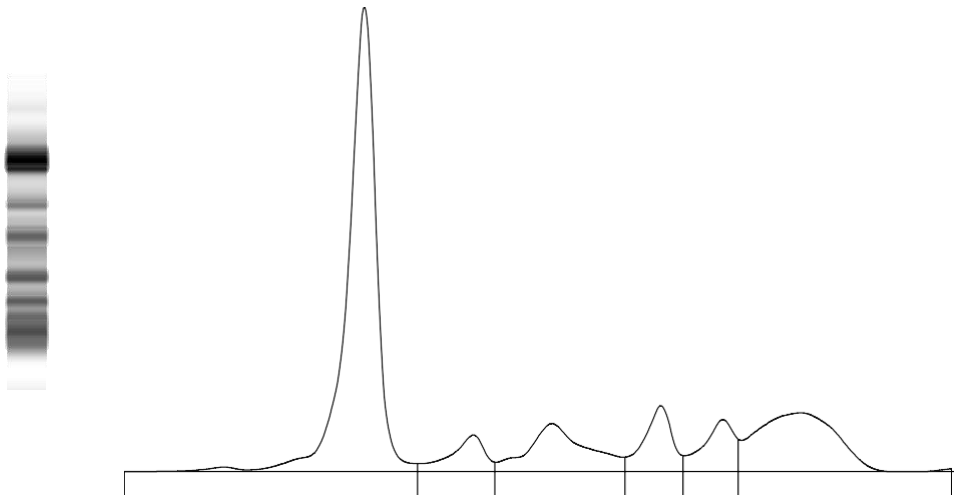

Fractions	%	Ref. %	Conc.	Ref. Conc.
Albumin	52.2	55.8 - 66.1	3.8	3.6 - 5.4
Alpha 1	4.9	2.9 - 4.9	0.4	0.2 - 0.4
Alpha 2	10.9	7.1 - 11.8	0.8	0.5 - 1.0
Beta 1	7.1	4.7 - 7.2	0.5	0.3 - 0.6
Beta 2	6.3	3.2 - 6.5	0.5	0.2 - 0.5
Gamma	18.6	11.1 - 18.8	1.3	0.7 - 1.5

A/G Ratio: 1.09

Total Protein : 7.2 g/dL

COMMENTS : The above findings are suggestive of essentially normal pattern. M band not detected.

TECHNOLOGY : Fully automated Capillary zone electrophoresis (Sebia Capillary 2 flex piercing).

Dr. Prachi Sinkar MD

Dr. Caesar Sengupta MD