

Patient report

Bio-Rad DATE: 01/11/2018
 D-10 TIME: 07:57 PM
 S/N: #DJ6F040603 Software version: 4.20-2
 Sample ID: 01110074
 Injection date 01/11/2018 07:50 PM
 Injection #: 6 Method: HbA2/F
 Rack #: --- Rack position: 1

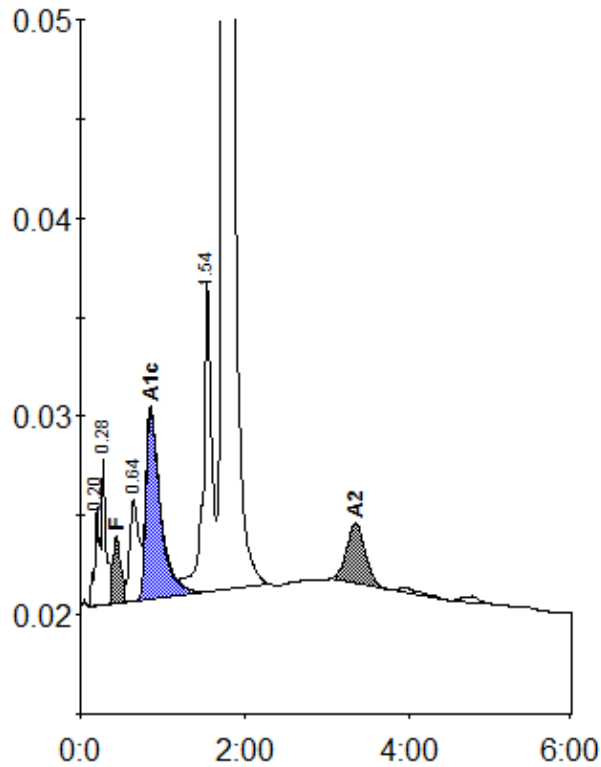

Peak table - ID: 01110074

| Peak | R.time | Height | Area | Area % |
|-------------|--------|--------|---------|---------|
| A1a | 0.20 | 5020 | 21402 | 0.8 |
| A1b | 0.28 | 7295 | 24966 | 0.9 |
| F | 0.44 | 3384 | 22998 | < 0.8 * |
| LA1c/CHb-1 | 0.64 | 5084 | 38878 | 1.4 |
| A1c | 0.86 | 9513 | 117580 | 5.9 |
| P3 | 1.54 | 15616 | 114833 | 4.2 |
| A0 | 1.74 | 393830 | 2314200 | 85.6 |
| A2 | 3.35 | 3055 | 49047 | 2.1 |
| Total Area: | | | 2703904 | |

| Concentration: | % |
|----------------|---------|
| F | < 0.8 * |
| A1c | 5.9 |
| A2 | 2.1 |