

**NAME :** MRS SATYA DEVI 0181AMB (65Y/  
**REF. BY :** KOS DIAGNOSTIC LAB

**DATE :** 1/13/2018  
**LABCODE:** 0120103441/DEL25  
**BARCODE :** H0483362

Serum protein electrophoresis

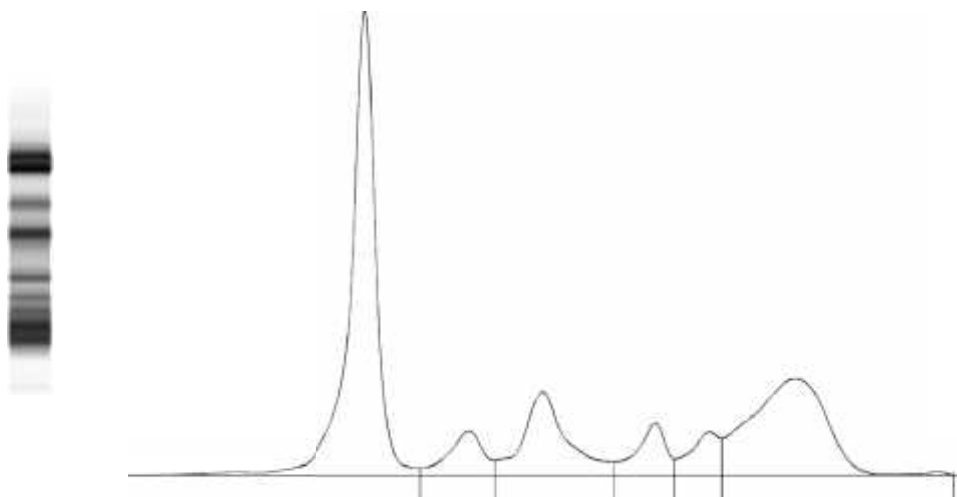

Fractions	%	Ref. %	Conc.	Ref. Conc.
Albumin	44.1 <	55.8 - 66.1	3.5	3.6 - 5.4
Alpha 1	5.6 >	2.9 - 4.9	0.4	0.2 - 0.4
Alpha 2	13.3 >	7.1 - 11.8	1.0	0.5 - 1.0
Beta 1	5.5	4.7 - 7.2	0.4	0.3 - 0.6
Beta 2	4.7	3.2 - 6.5	0.4	0.2 - 0.5
Gamma	26.8 >	11.1 - 18.8	2.1	0.7 - 1.5

A/G Ratio: 0.79

Total Protein : 7.87 g/dL

**COMMENTS :** The above findings are suggestive of chronic inflammatory response. M band not detected.

**TECHNOLOGY :** Fully automated Capillary zone electrophoresis (Sebia Capillary 2 flex piercing).

Dr. Prachi Sinkar MD

Dr. Caesar Sengupta MD