

Patient report

Bio-Rad DATE: 02/12/2018
D-10 TIME: 09:09 PM
S/N: #DJ6F040603 Software version: 4.20-2
Sample ID: 10120009
Injection date 02/12/2018 09:06 PM
Injection #: 22 Method: HbA2/F
Rack #: --- Rack position: 2

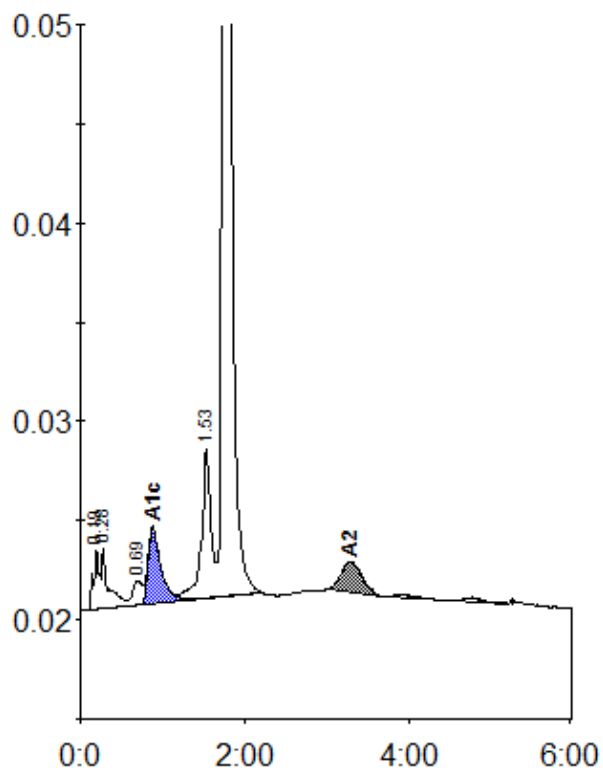

Peak table - ID: 10120009

| Peak | R.time | Height | Area | Area % |
|-------------|--------|---------|---------|--------|
| A1a | 0.19 | 2936 | 14402 | 1.2 |
| A1b | 0.28 | 2988 | 16703 | 1.4 |
| LA1c/CHb-1 | 0.69 | 1199 | 9956 | 0.8 |
| A1c | 0.88 | 3833 | 40841 | 5.1 |
| P3 | 1.53 | 7537 | 60500 | 5.1 |
| A0 | 1.75 | 227701 | 1018304 | 85.8 |
| A2 | 3.29 | 1519 | 26337 | 2.7 |
| Total Area: | | 1187042 | | |

| Concentration: | % |
|----------------|-----|
| A1c | 5.1 |
| A2 | 2.7 |