

**NAME :** MRS PARAMJEET KAUR 220626CM  
**REF. BY :** KOS DIAGNOSTIC LAB

**DATE :** 02/03/2018  
**LABCODE:** 010303893/DEL25  
**BARCODE :** G7682055

Serum protein electrophoresis

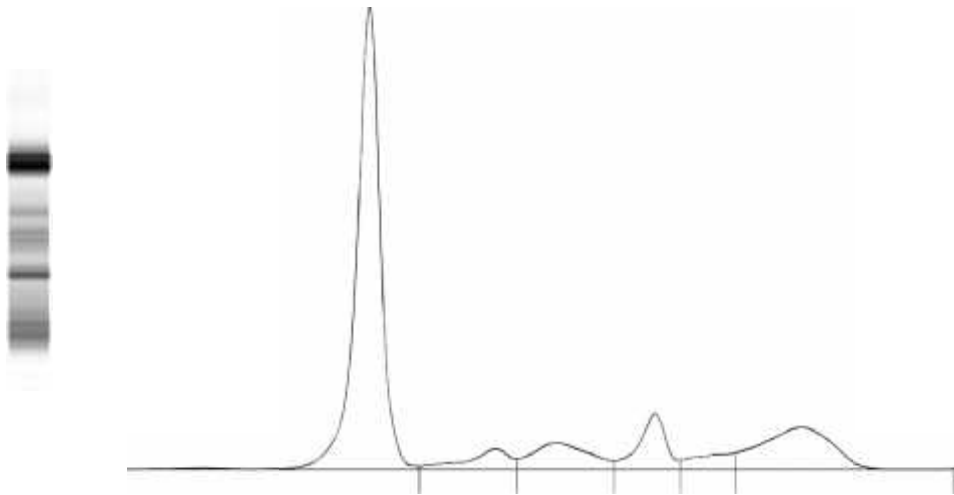

Fractions	%	Ref. %	Conc.	Ref. Conc.
Albumin	59.8	55.8 - 66.1	4.1	3.6 - 5.4
Alpha 1	4.7	2.9 - 4.9	0.3	0.2 - 0.4
Alpha 2	8.1	7.1 - 11.8	0.6	0.5 - 1.0
Beta 1	8.0 >	4.7 - 7.2	0.5	0.3 - 0.6
Beta 2	3.5	3.2 - 6.5	0.2	0.2 - 0.5
Gamma	15.9	11.1 - 18.8	1.1	0.7 - 1.5

A/G Ratio: 1.49

Total Protein : 6.83 g/dL

**COMMENTS : There is increase in Beta 1 fraction. M band not detected. Advised : Clinical correlation.**

**TECHNOLOGY : Fully automated Capillary zone electrophoresis (Sebia Capillary 2 flex piercing).**

Dr. Prachi Sinker MD

Dr. Caesar Sengupta MD