

NAME : MRS KIRANA DEVI 0388AMB (62Y/
REF. BY : KOS DIAGNOSTIC LAB

DATE : 17/03/2018
LABCODE: 0160303338/DEL25
BARCODE : H3578967

Serum protein electrophoresis

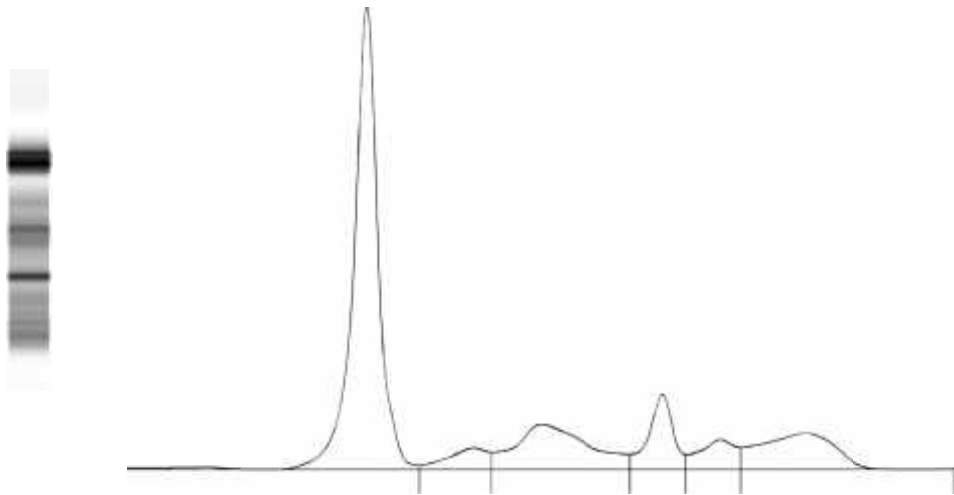

Fractions	%		Ref. %	Conc.	Ref. Conc.
Albumin	54.2	<	55.8 - 66.1	3.7	3.6 - 5.4
Alpha 1	4.1		2.9 - 4.9	0.3	0.2 - 0.4
Alpha 2	15.4	>	7.1 - 11.8	1.1	0.5 - 1.0
Beta 1	8.5	>	4.7 - 7.2	0.6	0.3 - 0.6
Beta 2	5.1		3.2 - 6.5	0.4	0.2 - 0.5
Gamma	12.7		11.1 - 18.8	0.9	0.7 - 1.5

A/G Ratio: 1.18

Total Protein : 6.9 g/dL

COMMENTS : There is decrease in Albumin with increase in Alpha 2 and Beta 1 fractions. M band not detected.
Advised : Clinical correlation.

TECHNOLOGY : Fully automated Capillary zone electrophoresis (Sebia Capillary 2 flex piercing).

Dr. Prachi Sinker MD

Dr. Caesar Sengupta MD