

Patient report

Bio-Rad DATE: 03/26/2018
D-10 TIME: 07:50 PM
S/N: #DJ6F040603 Software version: 4.20-2
Sample ID: 06250005
Injection date 03/25/2018 06:57 PM
Injection #: 1 Method: HbA2/F
Rack #: --- Rack position: 1

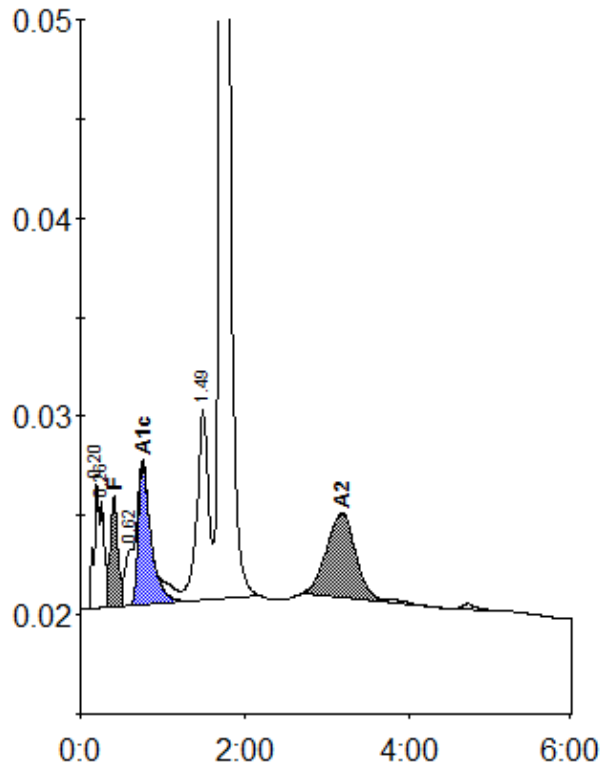

Peak table - ID: 06250005

| Peak | R.time | Height | Area | Area % |
|-------------|--------|---------|---------|--------|
| A1a | 0.20 | 6338 | 29713 | 1.5 |
| A1b | 0.26 | 5421 | 17106 | 0.8 |
| F | 0.41 | 5464 | 32680 | 1.3 |
| LA1c/CHb-1 | 0.62 | 2821 | 20257 | 1.0 |
| A1c | 0.76 | 6923 | 76763 | 5.5 |
| P3 | 1.49 | 9588 | 93904 | 4.6 |
| A0 | 1.73 | 339706 | 1659028 | 81.6 |
| A2 | 3.19 | 4241 | 103302 | 6.0 |
| Total Area: | | 2032751 | | |

| Concentration: | % |
|----------------|-----|
| F | 1.3 |
| A1c | 5.5 |
| A2 | 6.0 |