

**NAME :** MRS GURMEET 20014AMB (50Y/F)  
**REF. BY :** KOS DIAGNOSTIC LAB

**DATE :** 03/05/2018  
**LABCODE:** 020505038/DEL25  
**BARCODE :** G1527115

Serum protein electrophoresis

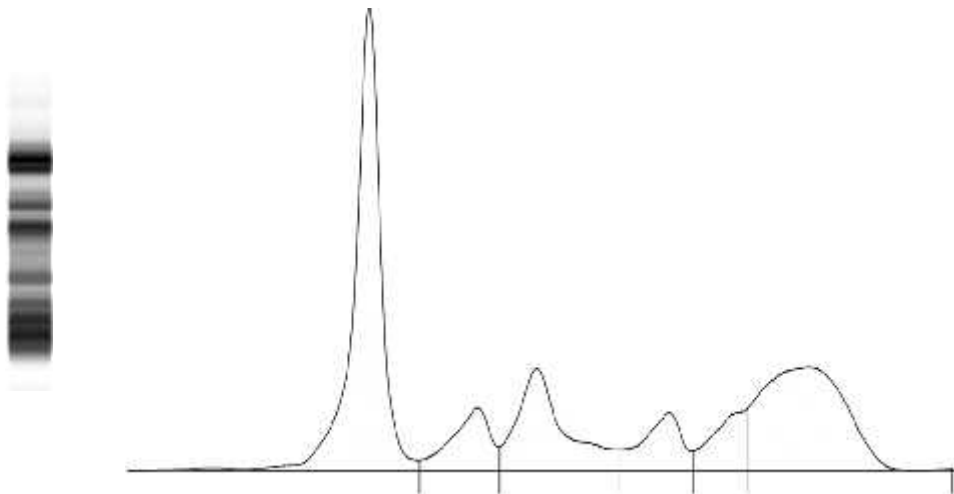

Fractions	%	Ref. %	Conc.	Ref. Conc.
Albumin	37.9 <	55.8 - 66.1	3.0	3.6 - 5.4
Alpha 1	7.4 >	2.9 - 4.9	0.6	0.2 - 0.4
Alpha 2	14.7 >	7.1 - 11.8	1.2	0.5 - 1.0
Beta 1	6.9	4.7 - 7.2	0.6	0.3 - 0.6
Beta 2	6.4	3.2 - 6.5	0.5	0.2 - 0.5
Gamma	26.7 >	11.1 - 18.8	2.1	0.7 - 1.5

A/G Ratio: 0.61

Total Protein : 7.98 g/dL

**COMMENTS :** The above findings are suggestive of chronic inflammatory response. M band not detected.

**TECHNOLOGY :** Fully automated Capillary zone electrophoresis (Sebia Capillary 2 flex piercing).

Dr. Prachi Sinkar MD

Dr. Caesar Sengupta MD