

NAME : MR RAMESH 0063AMB (77Y/M)
REF. BY : KOS DIAGNOSTIC LAB

DATE : 05/05/2018
LABCODE: 040502815/DEL25
BARCODE : G1527685

Serum protein electrophoresis

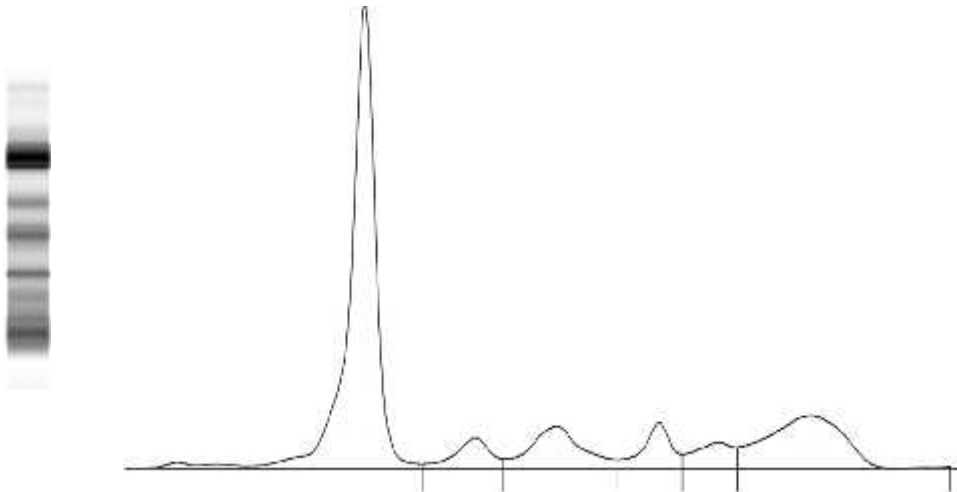

Fractions	%	Ref. %	Conc.	Ref. Conc.
Albumin	55.6 <	55.8 - 66.1	2.7	3.6 - 5.4
Alpha 1	5.0 >	2.9 - 4.9	0.2	0.2 - 0.4
Alpha 2	10.0	7.1 - 11.8	0.5	0.5 - 1.0
Beta 1	6.0	4.7 - 7.2	0.3	0.3 - 0.6
Beta 2	4.7	3.2 - 6.5	0.2	0.2 - 0.5
Gamma	18.7	11.1 - 18.8	0.9	0.7 - 1.5

A/G Ratio: 1.25

Total Protein : 4.9 g/dL

COMMENTS : The above findings are suggestive of essentially normal pattern. M band not detected.

TECHNOLOGY : Fully automated Capillary zone electrophoresis (Sebia Capillary 2 flex piercing).

Dr. Prachi Sinkar MD

Dr. Caesar Sengupta MD